4-ALARM "L" FIRE

FOURTH EDITION

BOSTON AMERICAN

EXTRA

Weather Forecast for To-day: Rain or Snow To-night.

VOL. 6—No. 352. Registered in U. S. Patent Office. BOSTON, SATURDAY, MARCH 12, 1910. Copyright, 1910, by the New England Newspaper Publishing Company. PRICE ONE CENT.

ROOSEVELT'S OWN STORY OF JUNGLE PERIL

Theodore Roosevelt, former President of the United States, is back within the border of civilization after a year in the dangerous jungles of Africa.

A. J. Lambert, special correspondent of the BOSTON AMERICAN, is with the Roosevelt party by permission of Colonel Roosevelt. In detached form Mr. Lambert has cabled from time to time Mr. Roosevelt's own story of his thrilling adventures with the wild beasts of that dark continent.

This story, with much graphic detail, is here presented in complete form and in the President's own words, the latest cable being from Renk and written on board the Roosevelt steamer Dal, on the upper White Nile:

"I am now ready for anything," began Colonel Roosevelt. Then his expansive smile vanished, his lips compressed, and he made this prefatory statement:

"But I have nothing to say and shall have nothing to say on American or European politics; on any political question or on any phase or incident connected with politics.

"I shall hold no interviews, and anything purporting to be in the nature of an interview can be accepted as false. This applies during my entire stay in Europe."

DECLARES THE AFRICAN TRIP WAS GREAT SUCCES".

Continuing, and talking about other matters, Colonel Roosevelt said:

"I am satisfied with what we have accomplished, perfectly satisfied. I think that the expedition has been a complete success in every particular. I am thankful that our health has been so good and we are back without a single serious accident.

"We have brought back with us about 15,000 specimens, and I believe it will be found that it is the most wonderful collection in the world. One thing I should like the people to understand—that is that there was no wanton slaughter of animals for the mere gratification of a desire to kill.

"On many different occasions animals were spared. The hunters became naturalists and made a careful study of the animals alive, their habits, movements and so on and fired no shots.

Daughter-in-Law Welcome

"In this way we will be able to give to the world besides the prepared specimens that we killed, a great deal of valuable information as to the characteristics of the animals alive.

"I have received an enormous mail from all over the country. I am just getting in touch with things at home. I have received word that my son, Theodore, is engaged to marry Miss Eleanor Alexander of

Continued on Page 4, Column 1.

"THE DEAREST GIRL"

Ex-President Roosevelt's Description of Miss Eleanor Butler Alexander, who is engaged to marry Theodore Roosevelt, Jr. The ex-President heartily indorses the engagement.

Miss Eleanor Butler Alexander.

BIG MACHINE SHOPS BURN

Fire started shortly before 2 o'clock this afternoon in the big machine shops just south of the power house of the Boston Elevated Railroad on Harrison avenue, near Dover street, and so threatening was the blaze that within a few minutes it was deemed necessary to ring in four alarms.

The buildings are large flat structures filled with material of an inflammable character, and once the flames got started they gained swift headway. The blaze ate up to the roof and created great excitement throughout the South End.

The power for all of the Southern Division of the Elevated Railroad is produced in this building.

The tracks upon which cars that are to be repaired are run into a structure adjoining the power house.

A great crowd began to gather, attracted by the rumble of the fire fighting machinery that rattled through the street from every direction.

Reserves from several police stations were hurried to the scene. They had a hard time in keeping the eager throng from rushing into dangerous positions.

The smoke rolled out of the burning structure in great drifts. Occasionally there was a flash of flame that darted up through the dense pall.

Traffic on [illegible] was suspended. Many wagons and cars were jammed together.

BATES ENDS BANK PROBE; PEPPER I'

Former Governor John L. Bates, receiver of the National City Bank of Cambridge, today announced that the examination of the bank's books had been completed and a report has been forwarded to Washington.

"I cannot tell you what we have found," said Receiver Bates. "The report is in the hands of the Comptroller of the Currency, and the news must come from him."

He refused to estimate the amount of the losses of the bank, or to give an inkling whether any new developments had been discovered. It was said, however, that the loss of more than $180,000 had not been modified by the complete examination.

Pepper Seriously Ill.

In the meantime, Ellis S. Pepper, the National Bank examiner for Middlesex County who is charged with neglect for failing to discover defalcations at the bank when he examined it last December, is seriously ill at the Hotel Raymond, Brookline.

He is prostrated by the report of Special Examiner Hann, who forwarded to the Comptroller of the Currency the statement that ordinary diligence would have revealed shortages at the bank three months ago and would have prevented such a tremendous defalcation.

All hopes for Mr. Pepper are answered by his wife, who says that his condition will not permit of his being interviewed.

Washington dispatches indicate that Mr. Pepper will be called upon to face a hearing before the controller, in consequence of the report on the bank rendered by Bank Examiner Hann.

Bank Books in Washington.

Examiner Hann's report was to the effect that the false entries in the books made by George W. Coleman, the bookkeeper, were designed and distinct, and that they should have been detected earlier.

The cases against George W. Coleman and Wilson W. Lockhart, who acted as bookkeeper in the bank, will be prosecuted by the Federal Grand Jury on Monday, and investigations of the forgery-swindling cases will be resumed on Monday at a special session of the Suffolk County Grand Jury. Attorney General Attleboro Swift has been obliged to postpone the hearing of witnesses summoned for testimony.

STRIKERS SERVE 48-HOUR NOTICE

PHILADELPHIA, March 12.—The leaders of the general strike, which is practically paralyzing the city industrial life, have given the officials of the Philadelphia Rapid Transit Company forty-eight hours to settle their differences with the striking men.

If the strike is not settled within that time every labor organization now on strike will be ordered to formulate demands for wages, hours and conditions of labor that will bring about commensurate with the increased cost of living.

Railroad employes, miners' unions and other labor organizations throughout the State will be notified to take similar action.

That is the ultimatum of the committee of labor leaders who are directing the fight against the Rapid Transit Company. It has resulted in new efforts by business men's organizations to secure arbitration. The big business men fear that not only will the paralysis of industries in Philadelphia be complete, but that it will be extended to transportation lines, mines and other big interests throughout the state. Pennsylvania has never before faced such a labor crisis.

Ask Governor to Act.

Everywhere in Philadelphia, at least, it is recognized that arbitration, and arbitration alone, means the rapid calling off of the general strike. It is expected to-day that when the full force of the labor men's ultimatum is appreciated outside the city the cry there for arbitration will become a strong.

If the transit company officials maintain their attitude of indifference and continue their refusal to deal with the labor leaders it is predicted that Governor Stuart will take a hand. A petition has already been sent to him by labor men asking him to act.

To-day students of the four weeks' battle between the transit company officials and the labor unions declare that the crisis cannot be far off.

Some declare that perhaps labor's threats of a further spread of the strike is all that is to-day preventing an agreement for arbitration. This is doubted by the labor men who point to the fact that the Transit officials have all along, even before they were any threats of a general strike, denied there was anything to arbitrate and refused to consider any peace plan.

Appeal to Taft.

The State Federation of Labor in convention at Newcastle sent messages to President Taft, Governor Stuart, the two United States Senators from Pennsylvania and to Mayor Reyburn of Philadelphia, demanding arbitration of the street car strike. It is said that the President will refer the matter to the Department of Commerce and Labor with the direction the Commissioner Neill send make an immediate investigation and report for the President's guidance.

The telegrams sent to the two Senators read:

"Justice, as well as we demand that the carmen's strike in Philadelphia be submitted to arbitration at once, and that as an official representative of the people of Pennsylvania you immediately use your official influence toward this end."

Both of the Pennsylvania Senators are in New York.

At a representative meeting of business men here the call for arbitration was the keynote of a two and a half hours' debate, which culminated in demands upon both local and national influences to set in motion forces to bring the traction dispute before mediatory tribunals for settlement. Local financial, commercial and official authorities and the federal authorities, as well as the solitary influence of the National Civic Federation, were appealed to to step in and end the difficulty.

"FATHER JOHN'S CURED BABY'S GOLD"

Says Samuel C. Gates of 507 Dickinson st., Phila., praising Father John's Medicine. Builds you up. 25

DAUGHTER OF MAYOR NAMES NAVAL CRAFT

The United States submarine Salmon was launched to-day in the yards of the Fore River Shipbuilding Company at Quincy. The little whale-like boat slid down the ways at 11:19 o'clock. She was christened by Miss Eunice Fitzgerald, the seven-year-old daughter of Mayor Fitzgerald.

As is customary in the case of submarines, the launching was a private affair. The christening party met in the executive room of the Electric Boat Company where the submarine had been built. In the party were Mayor Fitzgerald, Mrs. Fitzgerald, their daughters, Agnes and Eunice, and son, Fred. Little Miss Beiersdorfer, a special friend of Miss Eunice, was also of the party.

On the platform with the small sponsor of the submarine were Lieutenant L. Y. Spear, vice-president of the Electric Boat Company; Mayor Fitzgerald, Rear Admiral Bowles, president of the Fore River Shipbuilding Company; Secretary Mercer of the Fore River company; Lieutenant Commander G. G. Mirin and Naval Constructor H. G. Gilmore.

Eunice Fitzgerald was dressed in a rabbit skin coat, a white dress and white hat. She carried a large bouquet of bridesmaid roses which were tied with a large pink bow.

Without a tremor of excitement, the little girl smashed the bottle of wine over the bow of the submarine, exclaiming: "I christen thee Salmon."

As it was the work of the party pleasure craft Starling, which lay at anchor in the docks of the Fore River Shipbuilding Company.

BISHOP SPELLMEYER FOUND DEAD IN ROOM

ATLANTIC CITY, N. J., March 12.—Bishop Spellmeyer, of the Methodist Episcopal Church was found dead in his room at a hotel here to-day. He was chief of the New Jersey conference.

TEA IS GOING UP.

CHICAGO, March 12.—An advance in the price of high grade teas will be the result of the recent grading of the United States Customs House, which has just finished its work, according to Horace T. Tompkins of Portsmouth, who says about twenty per cent. of the present tea crop will be barred.

BURY SCHAEFER SUNDAY.

CHICAGO, March 12.—The body of Jacob Schaefer, the great billiardist, has been brought to this city, and is lying in state so that his many friends may have an opportunity to view the body. The funeral services will be held to-morrow afternoon. As a tribute a number of the local billiard rooms will stop play two hours during the funeral.

VERACITY OF BALLINGER IS UNDER FIRE

WASHINGTON, March 12.—A. P. Davis, chief engineer of the reclamation service, was still on the witness stand, when the Ballinger-Pinchot committee resumed its hearings to-day. Through him an effort was made to impugn Secretary Ballinger's veracity.

Attorney Pepper read a letter written by Secretary Ballinger to Representative Payne, chairman of the Ways and Means Committee, which has since considerable to the bill providing for a $50,000,000 bond issue for irrigation work. In that letter Ballinger said that while on a trip through the West with the irrigation committee he had observed a sign in the Shoshone (Idaho) project which invited settlers to work out their payments for improvements. Mr. Ballinger said he was opposed to such a plan and had given orders that the sign be taken down.

Mr. Davis said no order was ever issued by Secretary Ballinger to pull out the sign and his last information from the division engineer was that the sign was in existence. This fact was evidently brought out to show the hastiness of some of Mr. Ballinger's official statements and to impeach his veracity.

Davis said he called the attention of his superiors to the fact that E. T. Perkins, a department publicity man, was getting $5000 a month from the Guggenheim-Ryan-Morgan-Whitney syndicate, because he said he told Ballinger that Perkins was in a humorous and incompetent employe. Secretary Ballinger said Perkins was a good man and had influential friends. He admitted Perkins's office was badly managed, ought to be reorganized and said he would look into the matter. Subsequently Director Newell told Perkins a letter, in effect an invitation to resign. Secretary Ballinger reprimanded Newell twice for interfering in a matter which was under the consideration of the secretary.

"Who was the direct superior of Mr. Perkins?" asked Attorney Pepper. "Director Newell."

COURT ORDERS HANDS OFF STRIKEBREAKERS

SARATOGA, N. Y., March 12.—Supreme Court Justice Van Kirk to-day enjoined the striking paper mill hands from interfering in any way with the International mills strikebreakers. One hundred and fifty non-union men were taken in to the mill guarded by militiamen. The action of Sheriff Washburn in calling out the militia has caused considerable criticism among the residents of the Saratoga County and a movement has been started to petition Governor Hughes to withdraw the troops.

SPLENDID SONG FROM "Bright Eyes" free with the SUNDAY AMERICAN.

LAWSON'S SON PAYS FINE FOR CAR RUMPUS

Douglas Lawson, a son of Thomas W. Lawson, the State street financier and mine writer, it was learned to-day, was one of the freshmen fined $10 in the Cambridge District Court for disconnecting the trolley of a car in the general rumpus that followed the banquet of the class Thursday night.

The other freshmen who paid a like penalty for the same offence is John B. Cummings, the son of a prominent resident of Fall River. The boys gave fictitious names when the police gathered them in and their identity was kept secret until this afternoon it came out through the police.

It was reported that the two students were to be expelled. When Dean Hurlbut was asked about this to-day he said:

"We have taken no action as yet in these cases. We have them under consideration."

Young Lawson lives at Randolph Hall, No. 7, and Cummings, at Hilgen Hall, No. 24. Lawson, when arrested, gave the name of William Good, No. 142 Mt Auburn street, and Cummings said he was Joseph Clark, of No. 24 Mt. Auburn street. Mt. Auburn street is known as the "Gold Coast" and most of the wealthy students are Gold Coasters.

The circulation of the EVENING AMERICAN is 200,000 more than its next highest competitor and 75,000 more than all the other evening papers of Boston combined.

BELMONT AND BRIDE LEAVE FOR EUROPE

NEW YORK, March 12.—August Belmont and his bride, who was Miss Eleanor Robson, the actress, sailed to-day for Naples on the North German Lloyd liner Berlin. Great secrecy was maintained about their departure, neither being entered under the right name on the sailing list.

Mrs. Belmont was down on the cabin list as "Miss G. Smith," and alongside her name was written "Maid and valet." When "Miss Smith" appeared at the pier, about ten minutes before sailing time, she was immediately recognized.

With her was Mr. Belmont. Both smiled at the newspaper men, but would not be interviewed. They occupied the quarters of Captain Lungren to keep away from the public.

FIRE WRECKS OIL TRUST 'PHONE LINES

NEW YORK, March 12.—The Standard Oil Company to-day announced that fire in its office at No. 26 Broadway on Thursday crippled the telephone service so badly that a gang of fifteen men has been working on the switchboard ever since. Defective insulation was responsible for the blaze, and all day yesterday only a few of the 200 lines and four hundred stations were in working order.

RECENT STRIDES BY SCIENCE

—Splendid double-page feature in the SUNDAY AMERICAN that all should read.

WOMAN IS NEARLY BURNED TO DEATH

While stirring up her furnace fire early this morning Mrs. Sarah Hines, 68, of 58 Jacques street, Somerville, was nearly burned to death when a spurt of flame from the furnace door caught her clothing. Screams aroused the household and her daughter, Julia, who finally put the fire out with some matting. Mrs. Hicks was rushed to the Somerville Hospital, where it is stated she will recover.

TAFT WILL ATTEND RELATIVE'S FUNERAL

PITTSBURG, March 12.—President Taft will attend the funeral of his brother-in-law, Thomas K. Laughlin, the steel magnate, who died suddenly at his home yesterday. The President will make a hurried trip from Washington for the services, but Mrs. Taft will be unable to accompany him.

THE WEATHER.

Probable rain or snow late to-night or Sunday. Moderate easterly to northerly winds, increasing to brisk and high.

Sun rises—6:03 a. m.; *sets*—5:46 p. m.
High tide—11:45 a. m. and 12:02 p. m.
Moon sets—7:23 p. m.

SAILORS SAFE AFTER WEEKS OF SUFFERING

SEWARK Alaska, March 12.—Four of the men who, on January 7 left the wreck of the Farallon in Cook inlet and in a small rowboat undertook the desperate task of rowing to procure relief for their companions, were brought into Seward early to-day on the revenue cutter Tahoma, which for almost three weeks has been searching for them. The Tahoma also brings word that the other two men are alive and safe.

The party of six left the wreck of the Farallon with a light wind blowing north by northwest.

All six men were drenched with the spray, which froze until they resembled icebergs. At sundown the boat reached a little shelter off Cape Douglas, but at the same time ran into a heavy pack of ice which soon had the boat in a sinking condition. They managed to reach dry land at Cape Douglas, but not until the boat had sunk under them with nearly all the supplies it carried.

The water was shallow and by wading to their arm pits they reached the beach. All were terribly frost-bitten. When the wind moderated they set off down the bank and only two miles from where they had spent a night found the camp of Micaelief Fallow, a trapper, with a schooner hauled on the beach.

The party remained at the trapper's camp storm until February 1, when they started out once more.

Reach Kashak, the party found an old skiff which they dug out of the snow, and in this they made their way to Kashak, living the entire time since leaving the trapper's camp on whale oil and dried fish meat.

MR. O'MEARA'S POLICE CLOAK NEW BURGLARY

The Boston Police Department continues to cover up burglaries and other crimes when it fails to arrest criminals who are marauding around Boston. To-day was disclosed for the first time a $200 robbery committed Thursday afternoon at the home of Mrs. Patrick Gallahue at No. 3941 Dorchester street, Dorchester, which the police have not yet reported. The facts in the case were told by Mrs. Gallahue herself to the BOSTON AMERICAN. She was robbed of—

A ring containing two one-quarter karat diamonds; a solitaire diamond ring whose stone weighed one karat. A solid gold chain set with amethysts.

Mrs. Gallahue said to-day: "I went down stairs to speak to a friend who was passing the house about 2.30 o'clock and left my back door open. I was not gone long, but when I was going back up stairs Mrs. Cornelius Hores, who lives in an apartment underneath mine, asked me: 'Who was the young man who just left your flat?' 'Why,' I said, 'nobody has been up there.' 'Yes, there was,' she said. 'He went up there a minute ago and has just left.'

"Then I looked around and found two diamond rings and a gold chain gone. I reported the case to the police, and they got a description of the young man from Mrs. Horne and Harvey Shepard, a boy, who had seen him. They said he looked about fifteen and wore Buster Brown collars tall. He wore a dark cap and blue jacket. I have been unable to rent my apartment more than five minutes."

The police have no arrests and have not found Mrs. Gallahue's jewelry.

BOSTON WHITE SLAVER JAILED

"You are such a low, vile creature that I believe the convicts in Sing Sing, where you are going, will shun you as they would the plague, saying as in days of old, 'Room for the leper, room.'"

Judge Foster of New York made the above comment from the bench when he sentenced Charles De Wolfe, a confessed "white slaver," who took Flora Thompson from Boston to New York and after tiring of her slashed her with a knife. Few criminals arraigned for sentence have ever been so mercilessly flayed as was De Wolfe by Judge Foster. "The evidence in this case unfolded one of the most horrible tales I ever heard," declared the judge.

"That there are cases where men have fallen is not to be denied, but the ruin of women is an undisputed fact. You appear to be one of these. In fact, you are so contemptible a piece of humanity as ever faced me for sentence.

"I only regret that I cannot sentence you to life, for such as you should be removed from contact with all decent people for all time."

GLAVIS'S ACCUSER ON WITNESS STAND

CLEVELAND, O., March 12.—Federal attorneys to-day began the cross-examination of Clarence Cunningham in his attempt to prove that the claimants for Alaska coal lands worked in behalf of the Guggenheims against the Federal laws. The sensation of the Federal attorneys at the day centred in Cunningham's charges, made yesterday under oath, that one of the claimants' lawyers, against Louis R. Glavis, Cunningham accused of the subornation of perjury in presentation and obtaining affidavits under false pretenses.

THIEVES GET BILL M'KINNON'S MEDAL

Bill McKinnon, the middleweight boxer, is mourning the loss of a solid gold medal, proving him the 158-pound amateur boxing champ of the United States. Mrs. McKinnon is grieving because several pieces of her jewelry are missing. Their home at No. 25 Berwick park was visited by burglars while Bill and Mrs. Bill were away. The house was ransacked and nearly everything of value, including the much prized championship medal, was taken. The thieves got in through the skylight. No one saw them and the police have no clew upon which to start working.

SMALL OPERATION ON MORGAN'S NOSE

ROME, March 12.—J. Pierpont Morgan is soon to submit to an operation for removal of a nasal polypus. While told of the rumor of his death, he said: "Nothing to it."

Paul Jones Straight Kentucky Whiskey

This famous whiskey is bottled and sealed at the Distillery in a new style package containing ONE OUNCE MORE THAN A FULL QUART; also full measure Pints and Half-Pints; each original package guaranteed under National Pure Food Law, Serial No. 66.

If you require a pure stimulant for medicinal purposes that can be relied upon with absolute certainty demand Paul Jones Whiskey. Sold by all dealers.

PAUL JONES & CO., Distillers, Louisville, Ky.
H. G. Simmons, Agent, 909 Colonial Bldg., Boston
Telephone Oxford 51.

NEW ILLINOIS CENTRAL WAR

NEW YORK, March 12.—A fight for the control of the Illinois Central as bitter as that between E. H. Harriman and Stuyvesant Fish is imminent, it was learned to-day in Wall Street. The opponents of the Harriman policies, in laying their plans to oust J. T. Harahan, who was made president of the road when Harriman defeated Fish in the first contest, and to judge Robert S. Lovett, successor of Harriman in the leadership of the latter's projects, will shortly be forced to struggle for continued ascendancy in the Illinois Central.

Preparations for the fight have been under way for a month. A corps of experts has been going over the books of the company at the offices in Chicago. The object of this is to discover dividends and other results of the Harriman-Harahan regime. The opponents of the Harriman interests hope to show that the management of the road has not been financially successful under Harahan.

HOW TO LIVE LONG AND

keep your health and happiness. Two experts will give invaluable advice in the coming issues of the SUNDAY AMERICAN.

HUGHES ON STUMP TO KEEP UP FIGHT

ALBANY, N. Y., March 12.—Friends of Governor Hughes to-day declared that he would take the stump, renewing the struggle with the minor party leaders who have opposed him and his policies. It is generally admitted that Governor Hughes has reached a crisis in his career brought on by the election of a Democratic Lieutenant governor to the Senate. The first effect of the new political deal, which is backed by the national leaders and the State Committee, is clearly apparent in a move for a new alignment.

BOSTON TILE LAYERS DEMAND MORE PAY

A demand for an increase in wages of 40 cents a day was submitted to employers to-day by The Layers' Union No. 32 and Tile Helpers' Union No. 36 of Boston. With this increase the tile layers would get $5.20 a day, and the helpers $3 a day on an eight-hour basis. The new wage scale has received the unanimous indorsement of the Building Trades Department of the B. of L. F. One hundred and fifty men are affected.

FASCINATING CITY LIFE stories—You can't afford to miss the City Life Section of the SUNDAY AMERICAN.

STORM IN SOUTH COMING TO BOSTON

There is a storm coming up the coast and it may strike Boston late to-night or to-morrow. But it will be no blizzard and any drop in temperature is not predicted by the forecasters. On the contrary the storm brewed in a region where ice is as rare as a Beef Trust man who appreciates low prices. The storm started out in the Atlantic off the southern coast. It will cause high winds to-night and on Sunday and then will limp from the north or northeast. The prediction is a cloudy Sunday and possibly showers.

TAFT ASKS CONGRESS TO ENLARGE DISTRICT

WASHINGTON, March 12.—President Taft has directed Attorney General Wickersham to prepare a joint resolution to be presented to Congress to bring to an issue the question of the constitutionality of the act of 1846, whereby a portion of the District of Columbia was retroceded to Virginia.

Should Congress act the President will institute suit in the Supreme Court to determine whether the act was constitutional.

You see the AMERICAN everywhere—in the homes, clubs, restaurants, hotels, cars and boats.

THEATRE BARS MARINES AND WOULD TAFT, TOO

WASHINGTON, March 12.—Marines in uniform have been barred at Chase's Theatre. Mr. Chase said to-day:

"Even President Taft would be excluded if he applied for admission dressed in a sweater and riding clothes."

LOSES LIFE IN RACE WITH FAST TRAIN

NEWARK, N. J., March 12.—Joseph Vigliotero to-day ran a race with death for 500 feet on a trestle. The express train which he was trying to outspeed overtook him, hurling him to his death fifty-five feet below. Had he stepped to one side he would have escaped.

BOSTON AMERICAN
Household Premium Coupon
Saturday, Mar. 12.
Name
Address
City State
NOTICE—A complete set consists of 30 coupons of consecutive dates. Only one coupon of each date will be accepted in each set.

TO-DAY'S CABLE NEWS

Up to Midnight London Time

Fairbanks Sailing for Home, Ends World Tour

LONDON—Former Vice-President Charles Warren Fairbanks to-day started on the last lap of his world journey, sailing for America on the Ruer Maurentania. He left Washington on the globe-circling trip a year ago last Sunday. Many prominent Americans gathered at the Euston station to bid him farewell. Mr. and Mrs. Fairbanks are accompanied by Sir Robert Perks, one of England's foremost Methodists.

"My visit to London," said Mr. Fairbanks, at the station, "has been a happy culmination of my world tour. Both Mrs. Fairbanks and myself are extremely grateful for the hospitality that has been shown us.

"I have been away from home for more than a year and I must say that I am a little sick. I will be very glad to see the United States, indeed.

"On my trip I have been able to compare conditions in America with those in many lands and the result is favorable to my native country. The protective tariff system has operated well in the United States for many years and has resulted in the building up of vast industries to which it was essential. It has also resulted in increased employment and better wage scales than would otherwise have been brought about."

'Enchantress' May Be Freed.

VENICE—The trial of Countess Tarnowska, otherwise "The Enchantress," charged with the murder of Count Kamarowski, was resumed and almost immediately adjourned because of the sudden collapse of M. Prilukoff, one of her fellow prisoners. Prilukoff's break-down was the result of his heavy drinking to which he was subjected and to the fact that he had not eaten or slept for two days. It is now reported that doubts are entertained whether the prisoner, Naroff, will maintain his accusatory attitude toward the Countess. He is more desperately in love with her than ever and has written a poem of adulation to her in his cell. Failing his evidence it is believed the Countess has a fair chance of acquittal.

Good Prices at Antique Sale.

PARIS—The sale of furniture and tapestries from the Chateau de Bonnetat, the property of the late Comtesse de Bysse, at the Hotel Drouot, attracted a large and fine dance. Excellent prices were realized, the total reaching $45,291.

Despite the dilapidated condition of many of the pieces, the bidding was remarkably spirited. A Louis XIV. salon in yellow and green velvet, consisting of ten armchairs and a canapé, same period, went for $4,040 to the same man, who also purchased seven Louis XIV. arm chairs for $4,000 and a salon of the same period, seven pieces, for $1,500. Moss, Velge paid $2,000 for six carved arm chairs, Regency period.

Bid for Hotel Builder.

SAN JUAN, P. R.—Governor Colton has signed a bill ceding forty acres and a half of city property to any company desiring to build a hotel. There is a plan to put up a hotel to cost $200,000. The Young Men's Christian Association is moving to get the Porto Rican Casino and Masonic Temple for the use of the association.

Aeroplane Falls, Three Hurt.

BERLIN—A military aeroplane built at the Siemens works while making a trial flight capsized and fell fifty feet. Three aviators were seriously hurt. In the case of two of them it was necessary to amputate a leg.

Special Notice.

WEAK WOMEN

Nine-tenths of all the sickness of women is due to some derangement or disease of the organs distinctly feminine. Such sickness can be cured—is cured every day by Dr. Pierce's Favorite Prescription. It makes weak women strong, sick women well. It acts directly on the organs affected, and is of the same time a general restorative tonic for the whole system. It cures female complaint right in the privacy of home.

Every man or woman needs the People's Common Sense Medical Adviser. Full of information on the questions and problems which confront young or old—single or married persons. It's the best doctor to have in the house in case of emergency. Enclose 21 one-cent stamps to Dr. Pierce, Buffalo, N. Y.

This Winter use Hood's Lotion and you will use it all the time. Best for all weather effects on the skin. Get it today. 25c or 50c.

Dyspeplets

unlike soda mints, are not a strong alkali—the bad effect attends their continued use. They quickly sweeten sour stomach, stop belching, relieve heartburn, nausea, sensickness; also sleeplessness from indigestion. 10c or 50c.

Remember the name, Dyspeplets

NEW YORK AM. LEAGUE PARK TO BE SOLD

NEW YORK, March 12.—The American League Park, the home of the Yankees at Broadway and One Hundred and Sixty-eighth street is for sale. The price asked is $1,700,000. The property is to be cut up to about 150 city lots. The baseball park is bounded by One Hundred and Sixty-fifth and West One Hundred and Sixty-eighth streets, Broadway and Fort Washington avenue.

The park was opened in 1903, the year that the American Baseball League was formed. Frank Farrell, owner of the New York American team, being instrumental in obtaining the lease on the property.

According to the latest figures published on the subject, the attendance at American League park in 1908 was 1,285,000 paid admissions, and at this rate it is estimated that the total number of persons who have witnessed games at the park since its opening is about 3,000,000.

It is said that the sale of the property will not affect the games of this year's schedule in the park and that the regular season of 1910 baseball will be brought to an end at American League Park as in former years. It has been known for some months that Frank Farrell, president of the New York American baseball team, has been casting about for a new site for a park somewhere on Washington Heights.

The new site chosen by Farrell is said to embrace a large piece of property adjacent to the Harlem River ship canal near One Hundred and Twenty-fifth street and Broadway. It is expected that next year work on the new ball park will be begun.

New York fans who have seen many brilliant baseball duels fought out on the present park grounds, will have the unusual pleasure, if they are so inclined and have the necessary cash, to see games of baseball between American League teams played on plots of ground which they have selected as building lots. Baseball is not the only sport which has been played at the American League Park, for in 1909 the Giants and Yankees played on the same grounds, the pure, unspotted private life as well as the public life of the wife is untouched and unimpaired for after ages to admire."

JACK CUDAHY STILL MISSING

KANSAS CITY, Mo., March 12.—The affidavits and statements of the police, giving the story of the Cudahy and Lillis affair, have been submitted to Virgil Conkling, county prosecutor. No one has asked her criminal prosecution in connection with the affair, and it is said that they will not be brought.

The police tell how they found Lillis lying on the floor bleeding from several wounds. He was tied with a rope. The fight was fierce and prevented any further injury being done him.

Lillis, Cudahy and Mrs. Cudahy did not make statements to the police or to the county prosecutor. Mrs. Cudahy remains with her children two miles in the big stone house at Thirty-six and Walnut streets. She never goes into the library where Cudahy and Lillis fought. Most of the time she is with her children on the upper floor of the house. Cudahy is still out of town.

PILES CURED IN 6 TO 14 DAYS. PAZO OINTMENT is guaranteed to cure any case of Itching, Blind, Bleeding or Protruding Piles in 6 to 14 days or money refunded. 50c.

LETTER TO GIRL CAUSES ARREST

The charge of sending an improper letter through the mails to a young colored girl residing in Cambridge was preferred against Judson Harmon, a Cambridge dealer and one of the wealthiest residents of Franklin, who was arrested by Deputy United States Marshal Young. His defence is that the letter had no genuine improper intent, but was written as an experiment to lead to a study of the social evil and the extent to which it affects the purity of women of the working class.

United States Commissioner Hayes has continued the place credence in the explanation, but the implied nature of the letter was such that he was obliged to hold Harmon. He will be given a hearing next Saturday.

TAFT WOULD RAISE MAINE.

WASHINGTON, March 12.—The President told a delegation of United Spanish War veterans that he was heartily in favor of the proposal to raise the wreck of the Maine in Havana harbor.

LODGE PAYS HIGH TRIBUTE TO CALHOUN

WASHINGTON, March 12.—Senator Lodge, in a most notable address, to-day formally accepted from the State of South Carolina for the United States government the statue of John C. Calhoun.

Governor Ansell of South Carolina made the presentation address in statuary hall of the capitol, where the statues of the former Senator and Vice-President have been placed. The rest of the ceremony will take place on the door of the Senate. Senator Smith, the junior Senator from South Carolina, assisted Senator Lodge, representative McCall was one of the speakers. Mr. Lodge said:

"We have met, as Calhoun was, for forty years a chief figure in the nation's period of conflict and development—first a leader among the able men who asserted the reality of the national independence and established the place of the United States among the nations, and then the part of the national statesman—implies a man of extraordinary powers both of mind and character.

"A Great Intellect."

"He merits not only the high consideration which history accords, but it is also well that we should honor his memory here, and should cause his statue to be placed in the capitol of mankind. His statue public thought and decide public action are here, age by age, in a high degree the qualities of the race from which they are sprung.

"Calhoun came of a rigorous Scotch race and displayed the attributes, both moral and intellectual, which mark that race, with unusual vividness and force.

"In his dialectics of great strength, a keen and penetrating mind; reasoning and logic, he never went from a conclusion to which his reasoning led.

"And in all this he had the characteristic quality of his race, the intensity of conviction which formed undimmed until his heart ceased to beat.

"Statue Here by Right."

"We do well to place here a statue of Calhoun. I would that he could stand with none but his peers about him and not clowned and crowded by the temporarily notorious and the illustrious obscure. His statue is here of right. He was a really great man, one of the great figures of our history. He was the greatest man South Carolina has given to the State.

"He was one of the most remarkable men—one of the greatest minds that American public life can show. It matters not that before the last tribunal the verdict went against him, that the extreme doctrines for which he contended and championed him have been banned and barred, the man remains a mighty figure in our history. The unyielding courage, the splendid intellectual force, the high public and private service, the pure, unspotted private life as well as the public life of the wife is untouched and unimpaired for after ages to admire."

DRUGS DULL GRIEF OF MOTHER RAVING FOR KIDNAPPED CHILDREN

Subdued by opiates as strong as her family physician dares to administer, young Mrs. Ethelinde C. Warren lies in bed today at her mother's home in Dorchester, clasping to her bosom the dainty clothing of her two little girls who were kidnapped by their father, Franklin H. Warren, a Broad street business man.

At intervals the desolate mother's intellect struggles through the weight of the opiates, only to sink into semi-oblivion. Then, as the keenness of her loss comes home to her again, she sobs pitifully and cries:

"How could he be so cruel! Only two years ago, when I was but three months old myself, I was taken away from my babies. How do you will kill me—my Adrienne—my Betsy—my darlings!"

The name "Gordon," used by the wife was reference to the time when Mrs. Warren, under which name Warren married the present Mrs. Warren.

The fond name "Bunny," spoken by the mother for the younger child, is the pet name Warren has given to endearment for little Phyllis, the younger of the two girls. Her "Dolly" was the name Mrs. Warren always called her.

Holds to Children's Clothes.

Whether she is conscious or overcome by the opiates, Mrs. Warren refuses to let go her hold upon the children's clothing. When the little girls were taken from the house by their father little Betsy, by her father, little Adrienne was dressed for out-of-doors, but Baby "Bunny" was in her "play clothes" for indoors. The baby's hat and coat were left in the house. Mrs. Warren clasps these with fast grip in her arms. Around her on the bed she has the dainty little dresses, ribbons and various articles of clothing, pathetic reminders of the two girls who have been spirited away from her.

It is believed that the children had been taken to Providence. Mrs. Warren, her brother and a private detective went to that city yesterday. They searched in vain. Last night Mrs. Warren returned to her mother's home on Stanton street in a condition dreaded by the nurses and physician.

A physician has been in nearly constant attendance since Mrs. Warren's arrival. Her nerves and body became unendurable for her, the physician says, after opiates to induce sleep. As much as possible the young mother is kept under their influence.

Last night a letter from her husband came to the home for Mrs. Warren. Mrs. Warren's mother, Mrs. A. H. Gillis, opened the letter, but, being unable yet, on account of Mrs. Warren's condition, to read it to her,

Asks for Reconciliation.

In this letter Warren asks again for a reconciliation. He renews his assertion that he loves his wife to forget the past and to live in the future. He writes that in future will be a garden of roses. He asserts he will do all in his power to make his wife happy in the home she built and cannot live without her.

Commenting on the letter and the conditions of the mother and daughter, Mrs. Gillis said this afternoon:

"If Mr. Warren wishes to make any advances I would like to let him know that my daughter has been in bed since Wednesday morning. She is beyond understanding since yesterday.

"And I think he has always been an obedient wife and daughter, and if she wishes to be reconciled for me to leave her alone and cannot live without her.

"I am not reading the letter and the conditions of my daughter.

To Out-of-Town Customers

We will fill all mail orders received within three days for any goods in this advertisement. If advertised lots are sold out before the order is received, equally good, or better, values will be substituted. And, as a favor to us, if any purchase is not wholly satisfactory please return the merchandise, and your money will be returned.

Jordan Marsh Company

OUR GREAT BASEMENT STORE

Our Free Delivery System

All purchases of $100 or over (house furnishings excepted) will be delivered free of charge in Massachusetts. All purchases of $500 or over (no exceptions) will be delivered free of charge in New England. The only condition—We reserve the right to ship by express, freight or mail—as is most convenient to us. Please note that if we ship by freight, delivery means delivery at the Freight Station and not at your home.

Opening of Our Great Basement Store

"A Store Within a Store" for the Sale of the Less Expensive Lines of Goods

WE ANNOUNCE FOR MONDAY the opening of a store entirely new and novel in Boston merchandising—a store devoted solely to the selling of less expensive goods at lowest possible prices, yet governed by the same standard of reliability that has made Jordan Marsh Company a name recognized everywhere as synonymous with the best in modern retailing. This new store will be subject to the same rigid supervision, the same exacting business policies, the same insistence upon good service that have spelled success heretofore with this house. It will be the place to find the best bargains offered in New England—bargains made possible only by the unequaled purchasing power of this organization.

It is not a "Bargain Basement" as you may interpret the term, but a complete store all on one floor, always carrying the best stocks of inexpensive goods shown by any New England house, and with the added advantage of a continual sale of the best bargains that any store can offer—not only in the regular departments, but on 52 BARGAIN TABLES conveniently situated in both basements. In a word you will find here

BETTER STOCKS BETTER BARGAINS BETTER DELIVERY BETTER SALESPEOPLE
BETTER SERVICE BETTER GOODS BETTER SURROUNDINGS BETTER VENTILATION

Than where you have been accustomed to going for similarly priced goods. An additional and most important feature of this new Basement Store is a new ventilating system whereby over 3,000,000 cubic feet of fresh, pure air will be supplied each hour to this part of our establishment. Furthermore, there's our assurance that every Basement Store sale shares in this Jordan Marsh Company principle:

Our Guarantee:

Every article bought here—no matter how low the price may be—carries our guarantee of satisfaction to the purchaser.

This new store occupies not only the basement of our Main Building, but also the basement of our immense New Building on Avon and Bedford streets—connected by a convenient tunnel. That means over 50,000 square feet of selling space at the present time, with 20,000 square feet more to be added next fall, when our New Building will be completed. A wonderful store, indeed, with 45 distinct departments, each presenting a complete assortment of its particular line of merchandise and all grouped on one great floor—an arrangement that is sure to be appreciated and one impossible with any other establishment.

YOU WILL NEVER REALIZE THE PURCHASING POWER OF SMALL SUMS UNTIL YOU SHOP IN THIS GREAT BASEMENT STORE

To inaugurate This Opening in a Fitting Manner We Offer **415 Unapproachable Bargain Lots** ***Only a Few of Which Are Detailed Below:***

Silks

69c to 1.25 Colored Silks
36, 27 and 20-inch shantungs, foulards and stripe taffetas.
Basement Store Price.. **49c**

79c Fancy Pongees
27 inches wide, all pure silk, good line of colors and plenty of natural; a great silk value.
Basement Store Price.. **39c**

59c Stripe Silks
A fine bargain in a medium grade of faille with self colored satin stripe, in colors and black.
Basement Store Price.. **29c**

69c Fancy Silks
Fancies, in white, pink, helio, maiz, nile, light blue, apricot and jasper, a little lot of 2000 yards.
Basement Store Price.. **39c**

Dress Goods

59c to 69c Dress Goods
44-inch shepherd checks, 42-inch English mohairs in good line of colors, 44-inch granite cloth, double width green and blue check mohairs, all good designs; 42-inch stripe pruneilas, 42-inch Russel cord, 42-inch stripe panama.
Basement Store Price.. **39c**

69c to 79c Dress Goods
50-inch gray mixed mannish suitings, 50-inch shadow stripe mohairs, 42-inch fancy mohairs, double width all-wool cashmeres, 54-inch shepherd checks, 46-inch check mannish suitings, 42-inch plain brilliantines.
Basement Store Price.. **49c**

75c to 1.25 Dress Goods
54-inch stripe worsted suiting, 42-inch stripe batiste, 48-inch stripe panamas, 42-inch mixed vigoureux, 42-inch fancy stripe serges, 54-inch shepherd checks, 42-inch serge with white ground and black stripe, 42-inch all wool plain serge, all wool French cashmeres, 42-inch all wool black voile.
Basement Store Price.. **59c**

Linings

12½c Percaline
36-inch material, in a full line of colors.
Basement Store Price.... **7c**

50c Lining Satin
36-inch lining satin, very good quality coat lining, staple shades.
Basement Store Price. **39c**

25c Lining
36-inch sunrise silk, white, black and all shades.
Basement Store Price **12½c**

Footwear

Women's 3.00 Boots
Button and blucher, gun metal calf, Goodyear welt, all sizes from 2½ to 8, C, D and E widths.
Basement Store Price **1.95**

Infants' 1.25 Boots
Kid button boots, all sizes, 5 to 8, D and E widths.
Basement Store Price.. **90c**

Children's 1.50 Boots
Blucher lace boots, kid and gun metal calf, all sizes, 8½ to 11.
Basement Store Price **1.15**

Misses' 2.00 Boots
Gun metal calf, patent colt and vici kid, button and blucher lace, low heels, sizes 11½ to 2, C, D and E widths.
Basement Store Price **1.35**

Large Girls' 3.00 Boots
Growing girls' patent colt cloth top button boots, also gun metal calf button and blucher boots, sizes 2½ to 6, B, C, D and E widths.
Basement Store Price **1.95**

Hosiery

12½c Half Hose
Men's hose, in black, tan and assorted colors; seconds.
Basement Store Price.... **9c**
3 pairs for 25c

25c Half Hose
Men's fancy hose, a variety of effects and colors.
Basement Store Price **12½c**

50c Half Hose
Men's imported fancy lisle thread hose.
Basement Store Price **35c**
3 pairs for 1.00

25c and 50c Hose
Women's black and tan hose in a variety of styles.
Basement Store Price.. **17c**
3 pairs for 50c

50c Hose
Women's fancy hose, a sample lot.
Basement Store Price.. **25c**

12½c Hose
Women's and children's black cotton hose.
Basement Store Price.... **9c**
3 pairs for 25c

Laces

25c to 75c Plauen Laces
5000 yards in bands, edges, galloons and motifs, a yard.
Basement Store Price **12½c**

37½c to 75c Insertions
Fine embroidery in white, ecru and black, a yard.
Basement Store Price.. **19c**

10c Torchon Laces
4000 yards of Torchon laces in edges and insertions, a yard.
Basement Store Price.. **3½c**

Introductory Sale of Underwear—Petticoats—Corsets

Offering the Most Remarkable Array of Genuine Values Ever Brought Forward by Any Boston Store

Petticoats

4.50-6.50 Petticoats
A manufacturer's sample line of silk taffeta petticoats, comprising a fine assortment of black and colors.
Basement Store Price.... **3.95**

75c Petticoats
Sateen petticoats of good quality, made full width, with deep tucked flounce.
Basement Store Price. **49c**

1.69 Petticoats
Heather petticoats, genuine quality, label in each skirt, made full width with deep flare tucked ruffle.
Basement Store Price.. **1.39**

Corsets

50c Corsets
A miscellaneous lot of well made corsets, good fitting, up-to-date styles, all sizes.
Basement Store Price **29c**

1.00-1.50 Corsets
R. & G. and W. B. corsets, classed as seconds, but the imperfections are hardly noticeable. All thoroughly up-to-the-minute models.
Basement Store Price.. **59c**

1.50-2.00 Corsets
Royal Worcester corsets, high class, up-to-date models. A miscellaneous lot.
Basement Store Price.. **79c**

2.50 Corsets
A small lot of high class "Adjusto" corsets, all beautiful and desirable goods.
Basement Store Price.. **1.49**

Women's Cotton Underwear

2.50 to 3.00 Combinations
Skirt and drawers, all high class goods, handsomely trimmed with choice embroideries and fine laces.
Basement Store Price.. **1.49**

1.00 to 1.50 Combinations
Skirt and drawers, just 240 pieces, all daintily trimmed with either fine hamburg or val. laces.
Basement Store Price. **79c**

21c Drawers
Made full size, of good quality muslin, with hemstitched ruffle, in sizes 25, 27, 29; open and closed.
Basement Store Price. **15c**

39c Drawers
Small lot of lace trimmed drawers, all sizes.
Basement Store Price. **25c**

75c Drawers
Lace and embroidery trimmed drawers of excellent material.
Basement Store Price. **49c**

50c Night Gowns
Made full length and width, of good material, with yoke of fine tucks.
Basement Store Price. **39c**

69c-75c Night Gowns
All of fine cotton, prettily tucked and trimmed.
Basement Store Price. **49c**

1.50 Night Gowns
In empire style, elaborately trimmed with choice laces, embroidered beading run through with wide wash ribbon.
Basement Store Price.. **98c**

Women's Cotton Underwear

15c Corset Covers
Plain, tight-fitting corset covers of good quality cotton.
Basement Store Price.... **8c**

29c-39c Corset Covers
Sample line of corset covers, lace and embroidery trimmed.
Basement Store Price. **19c**

45c-59c Corset Covers
Lace and embroidery trimmed corset covers, all sizes.
Basement Store Price. **35c**

79c Petticoats
A small lot, with both lace and hamburg trimming.
Basement Store Price. **59c**

1.25 to 1.50 Petticoats
Good cotton petticoats, made full width, deep flounce, trimmed with either choice embroidery or fine lace.
Basement Store Price. **79c**

2.00 Petticoats
Of excellent cotton with deep flounce, prettily tucked and trimmed with wide edge of fine embroidery.
Basement Store Price. **1.29**

1.00 Chemises
Assorted style skirts and yoke prettily trimmed with both lace and embroidery.
Basement Store Price. **69c**

75c Underskirts
Short underskirts of fine quality cotton, ruffle prettily trimmed with tucks and insertion of German val. lace.
Basement Store Price. **49c**

Toilet Goods

75c Hair Brushes
Good grade brushes with rubber cushion.
Basement Store Price **49c**

15c & 20c Tooth Brushes
Excellent brushes, both foreign and domestic make.
Basement Store Price.. **10c**

50c Perfumery
A variety of perfumes in sealed bottles from a well-known maker.
Basement Store Price.. **25c**

Belts

1.00 Belts
Crushed suede belts with three-prong buckle.
Basement Store Price. **39c**

1.00 Belts
Persian elastic belts with two-piece buckle.
Basement Store Price. **39c**

50c Belts
Jet studded elastic and leather belts and embroidered wash belts.
Basement Store Price. **19c**

Ribbons

19c Ribbons
Fine satin taffeta, 3½ inches wide, all colors; also moires, 4 inches wide.
Basement Store Price. **10c**

23c Ribbons
Fine quality taffeta, 4 inches wide, choice colors.
Basement Store Price **12½c**

29c and 39c Ribbons
6-inch wide dresdens, choice colors; also fine quality self colored belting.
Basement Store Price. **19c**

Millinery

7.00 Outing Hats
Exclusive English hats in fine chip with the latest London Persian trimmings.
Basement Store Price **4.98**

5.00 Trimmed Hats
Trimmed hats in endless variety of styles, colors and trimmings, the latest reproductions of newest Parisian and London styles.
Basement Store Price **3.00**

3.50 Hats
Misses' and children's dress hats, plain or elaborately trimmed.
Basement Store Price **2.50**

Linens

75c Table Damask
70-inch all linen table damask.
Basement Store Price. **49c**

1.25 Table Cloths
8-4 hemstitched all linen table cloths.
Basement Store Price. **98c**

12½c Towels
18x34 huckaback towels of good quality.
Basement Store Price **8c**

20c Huck Towels
20x40 hemstitched huckaback towels.
Basement Store Price **12½c**

Wash Goods

10c Percales
36-inch percales, over 100 styles in light, dark and medium grounds.
Basement Store Price **7c**

19c Galateas
Best grade in 50 different patterns, with slight imperfections.
Basement Store Price **12½c**

12½c Bates Ginghams
10 to 20-yard pieces, cut as wanted; the most wanted zing-hams on the market. Also fancy voiles, popular for Spring.
Basement Store Price. **10c**

Umbrellas

1.00 Umbrellas
For men and women; a strong, serviceable umbrella.
Basement Store Price. **65c**

1.50 Umbrellas
Men's and women's umbrellas, fancy handles.
Basement Store Price. **95c**

2.00 & 2.25 Umbrellas
Men's and women's gloria silk, choice handles.
Basement Store Price **1.39**

3.00 & 3.50 Umbrellas
Men's and women's all silk umbrellas, choice handles.
Basement Store Price **1.95**

Costumes

8.00 Princess Dresses
Imported dotted Swiss muslin, Dutch neck, elbow length sleeves.
Basement Store Price **5.00**

15.00 Princess Dresses
In good quality taffeta—waist has Gibson shoulder — new plaited skirt.
Basement Store Price **8.75**

18.50 Dresses
New Arrow, plaited dresses, in plain and changeable taffetas. Also Princess dresses of lustrous messaline.
Basement Store Price **10.50**

Neckwear

5.50 Stoles
French marabout, 5-strand, two yards long.
Basement Store Price **2.95**

39c Jabots
Real Irish lace, these are double jabots; rare value.
Basement Store Price.. **19c**

25c Collars
Embroidered linen collars, in extra good designs.
Basement Store Price **12½c**

1.50 Ruchings
Fine assortment, net, crepe lisse, white, colors, 12 yds. in box, a box.
Basement Store Price. **50c**
555 Ruchings 1.00

Veilings

2.75 Chiffon Veils
Chiffon veils with square chiffon spots, all colors.
Basement Store Price **98c**

1.75 Chiffon Veils
Chiffon veils in 2½ yards long, in all colors, with velvet dots.
Basement Store Price **59c**

50c to 1.50 Mesh Veils
Plain and dotted mesh veils, by the yard.
Basement Store Price **15c**

75c and 1.00 Net Veils
Russian net veils, 22 inches wide, by the yard.
Basement Store Price **10c**

Handkerchiefs

25c-37½c Handkerchiefs
Men's handkerchiefs, subject to slight imperfections.
Basement Store Price **12½c**

25c Handkerchiefs
Women's all linen, subject to very slight imperfections.
Basement Store Price **12½c**

17c Handkerchiefs
Women's all linen, plain unlaundered, with initial.
Basement Store Price **7½c**

12½c Handkerchiefs
Women's all linen, laundered, fancy initials.
Basement Store Price **7½c**

ROOSEVELT COMING HOME 'DELIGHTED' WITH HIS HUNT IN AFRICAN JUNGLE

Happy That the Trip Was Unattended by Accident and Satisfied the Expedition Will Be of Great Benefit to Science.

Continued from First Page.

New York, and I am delighted at it. I know her and she is the dearest girl!

"We have a rare collection," continued Colonel Roosevelt, reverting to the hunting trip. "We have white and black rhinoceroses, lions, elephants, hippopotamuses, hyenas and many others. We have the giraffe. That is the only one we could find. It is an antelope, and it is smaller than a jack rabbit.

"The danger was not great if one was always very careful. But it must be remembered that eternal vigilance is the price of life in the jungle. I had one rather narrow escape, but it has not worried me any. I had just shot an elephant, and I had not noticed that there was another of the huge animals standing nearby, but hidden by the tall grasses.

Charged by Mad Elephant.

"The elephant that I shot fell on the spot, but the other one charged me with a roar. I dodged behind a tree trunk and as the big beast swung for his trunk caught hold. Then I shot him again and was able to find a vital spot in the body of this monster and he fell dead in his tracks.

"There were such adventures nearly every day. But I think that when it is taken into consideration that the expedition has lost his life that we can say that we were wonderfully fortunate.

"Neither Kermit nor myself has been ill. We guard ourselves with the utmost attention to our food and hygienic surroundings. Four other white men have suffered a great deal in their camps and then died. There was but one death a black man.

"We were all ready to quit when we did. In the last hunt Kermit and myself were the only ones really able to take part in the expedition. We had some good luck and got some additional specimens.

"I cannot say too much in praise of the ability of the black men who accompanied me. They gave shown great affection for me, ready to care for me through the night. Some of the gun-bearers are as brave as any men I have ever seen. But at heart they are as simple as children and are prone to do childish things, even things that they should not do. They have to be treated just as children are treated under the same circumstances.

Sorry to Leave Companions.

"I shall be sorry to separate from my faithful companions when we reach Mombasa. They have endeared themselves to me in the dangers through which we have passed.

"I shall not soon forget their thoughtfulness in one of the hardest trips of the whole expedition." It lasted three days, during that time we had to struggle on foot through a jungle that was almost impenetrable. The sun shone down with burning equatorial ferocity. The first day we were on foot fourteen hours.

"But there was no cry of a desire on the part of the blacks to give up the chase. The second day we were out thirteen hours, taking advantage of all the daylight possible.

"We started out for the third day pretty tired, but determined. The intensity of the heat and the strength required to make our way through the jungle had begun to tell on us terribly with the heavy loads we were required to carry. Our water began to run low. It finally came down to the last bottle.

Real Test of Fidelity.

"Then I found that the black men instead of quenching their own thirst with the life-giving water had saved the last bottle for me. This is what I consider a real test of nobility in the blazing wilderness of that great country.

"I am of course looking forward with the keenest anticipation of meeting Mr. Roosevelt at Khartoum on Monday. I shall be glad to get there. I expect to give some attention there to a visit to Omdurman and Khartoum, the great battlefield where the brave Gordon made his last stand.

"I understand that there are some plans there for me to remain for a few days with Mrs. Roosevelt and our daughter Ethel. There are many points of interest there that I shall take the keenest pleasure in visiting.

"I of course, know nothing of what is going on in New York. I should say that I would not be averse to any arrangements that is made there about my return so long as Governor Loeb approves of it.

He Applauds the Newspapers.

"I think that it is wonderful convenience for the newspapers that their various correspondents all this way to meet a private citizen. It is one work, though, one week.

"You know I expect to remain a private citizen and I shall make no effort to influence public judgment. I shall make a few addresses when I get home, but they will not be of a political nature.

"I am as hard as nails and I weigh about the same as I did when I left the United States. I do not believe I am carrying an ounce of superfluous tissue. But one cannot do that through the Tarkoo bottle that you get in trudging through the jungles of Africa!

"I have read no newspapers for a year up to this time. I shall catch up in a few days. I have heard nothing of the great outside world, any more than I would have had I been living on a giant asteroid before I left Mombasa and plunged into the wonderful land of wild life.

"I have come a long hard on the manuscript of my book, and I hope that I may have it finished by the time I get to Khartoum, so that I will be able then to give my attention to other matters."

Many Invitations to Speak.

"I have received hundreds of invitations to make addresses from all parts of the United States and Europe, but I have been unable to accept any with the exception of those that had already been arranged.

"A friend of mine proposed that we take a trip around the world, but I told him that I did not feel like it at this time, as I was too homesick for my own country. The American flag that floated from the steamer Cairo looked mighty good to me when I caught sight of it today.

"Kermit has proved a better shot than I am. He has shown great staying power during the trip. The English management of this country is as good as it can be and has done wonders for the natives. I hate nothing but good words also for the Germans and Belgians wherever we came in contact with them.

Beware the Jungle Drinks.

"Care must be taken as to what one drinks in the jungle. I have taken about one drink of Scotch whiskey while I have been in the jungle, but I don't like Scotch whiskey. As a matter of fact, I have taken only three drinks of brandy since I've been in Africa, twice when I was exhausted and once when I was feeling a little feverish. Before I left Washington there were lots of people telling me that I was a drinkard, and that I could never do any work until I had emptied a bottle or two of liquor.

"I never drank whiskey, not from principle, but because I don't like it. I seldom drink wine, because I am rather particular about the kind of wine I drink. We have some champagne with us, but the thought of drinking champagne in this country is ridiculous. Sometimes when I can get wines that just suit my taste I drink a little, but never much. The three drinks of brandy and one of Scotch which I've had in Africa, and I'm sure that I've not taken one in the last four months. They had all sorts of stories on again about me before I left Washington—that I was drinking hard, and that I was crazy.

An Old Story Explained.

"My companions were told that I would be a hard man to get along with in the field, but we have had a perfectly splendid time together and I think that all of my companions, white and black, will say the same thing."

Reverting to things that had taken place at home some time ago the former President remarked:

"Very often subordinates say and do things that are credited to their superiors, and it is never good policy to try to shift the blame. Do you remember the time Root was in South America? Well, some President down there sent me a congratulatory telegram which reached Washington when I was away. Mr. [illegible] of the State Department answered it in my name, and said that I and my people were pleased with the reception they were giving Mr. Root. Well, the New York Sun took the matter up, and when the fleet went around the world they referred to it as 'my fleet,' and that 'my fleet' had crossed 'my equator' four times. It was very cleverly done, and people began to refer to it as 'my fleet,' and that 'my fleet' had crossed 'my equator' four times. It was very cleverly done, and people began to refer to Root as Brutus to curb my imperialistic tendencies.

"At one time when I was on the trip I received a cable that it had been reported that I was dead and I was asked to cable a denial. I replied that the report was premature, although I recalled Mark Twain's reply to a similar report when he said that it was largely exaggerated.

"But I am not dead and, I thank God that He has brought me through the perils of the jungles and back to civilization again."

ROOSEVELT SILENT ON TOPIC OF TAFT

WASHINGTON, March 12.—Intense disappointment came to administration circles with the news that ex-President Roosevelt, upon emerging from the Africa wilderness, refuses to endorse the Taft administration or to talk politics in any other form.

There is no denying the fact that the return of the jungle hunter had been looked forward to with high hopes, as the administration has not had the pleasantest of sailing, and it is believed that a declaration in his favor would do much toward lining up some of the discordant elements in Congress.

The necessity for a Roosevelt boomer was so keenly felt that an appeal for it was cabled to Egypt, for the ex-President upon his arrival at Khartoum.

It was expected that the response would be as prompt and positive as the Roosevelt utterances of old, and blank astonishment settled down on the administration forces when the "nothing to say" news was received.

Colonel Roosevelt's declaration that there will be nothing political coming from him of silence all will be lost.

TRY TO DRAG ROOSEVELT IN NEW YORK WAR

WASHINGTON, March 12.—The federal administration forces to-day prepared for the bitterest war that has occupied the attention of Republican leaders in years—a campaign to oust Thaddeus C. Sweet from the chairmanship of the New York State Committee.

The action of the Republican State Senators at Albany in electing Senator George H. Cobb, president pro tem in the face of Senator Root's telegram urging the selection of Senator Brackett as chairman has precipitated a struggle between the reactionaries and the progressive elements. At the bottom of the defiance of the administration is felt to be a strong "Back from Elba" movement. William Barnes, Jr., boss of Albany and ally of Woodruff, in defying the national leaders is believed in Washington to be determined to make such a rumpus in the New York situation that only Theodore Roosevelt will be able to quell it.

Since the failure of theis, attempt to bring victory to Governor Hughes and his progressive policies the prominent Republicans most interested in the struggle have conferred several times. President Taft, Vice-President Sherman and Senator Root have the support of all the Republican Representatives from New York, as well as that of Lloyd C. Griscom, the new president of the New York County Committee and spokesman of the administration there, and W. L. Ward, the Empire State representative on the National Committee.

The plan as arranged calls for the election of Otto T. Bannard as chairman of the State Committee, vice Woodruff, forced out. Mr. Bannard will be the Republican candidate in the New York mayoralty election next year.

Representative John W. Dwight probably will be the next Woodruff. As a whip in the House of Representatives, he is one of the foremost Republicans in New York. His reputation will be the big stick used by the administration, and even Wood cuff's friends fear it will win.

Senator Root is reported to have determined to have nothing more to do with the State chairman till he is driven from that office.

President Taft has taken a firm stand in behalf of Hughes, but the reported determination of Barnes to bring Roosevelt to the fore as savior—undoubtedly, as leaders, without the authorization of the former President—injects a more problematical and absorbing factor into the struggle.

TAFT TO ATTEND SHOOTING CONTEST

NEW YORK, March 12.—President Taft, it was announced to-day, will be present in June of the International Sonnebon Fund at the international shooting matches at Travers Island, Pelham Bay, June May 28 to June 6. The committee in charge has set June 2 as President's day. The President will sail for Gibraltar to invite the Kaiser to the matches. The Emperor probably will assign the German ambassador at Washington to represent him.

LE BLANC GIRLS IN ATTACK ON WIDOW

Irene and Lillian Le Blanc, sisters of Hattie Le Blanc, the little housemaid charged with the murder of Clarence F. Glover of Waltham, will be the defendants of a vigorous attack on the testimony of Glover's widow in the proceedings to break his will. It is now believed that the attack will be begun on Monday, upon the completion of Mrs. Glover's examination.

WIFE SLAYER INDICTED BY GRAND JURY

Edward J. Conroy of South Boston was to-day indicted for murder in the first degree by the grand jury in its report to Judge Sanderson of the Criminal Court. A special date will be set for him to plead to the charge.

Conroy killed his wife Bridget at their home, No. 541 East First street, South Boston on the night of February 17. The woman had returned home from church when she was attacked by her drunken husband. When help arrived Mrs. Conroy was found on the floor, nearly all her ribs broken and her face and body crushed. She was dead before a physician could be summoned.

The Grand Jury report made no mention of the investigation into the Crocker will case, neither of Lowry, nor of the investigation into the lumber schemes of the former, both of which cases will be taken up Monday by the Grand Jury sitting in extraordinary session.

Among the sixty-five true bills presented was an indictment of Harold C. Stern for forging and uttering by check on the Liberty Trust Company in the name of James Ray, a local private detective. Stern is also indicted for larceny of money from J. Perley Staples.

John Culkins, who was held for manslaughter, is freed of that charge, a no bill being returned. Culkins was arrested in connection with the death of Patrick Gavin on February 2 last.

A Full $5.00 Bottle of Sapa Sent Free on Approval

BLOOD POISON RHEUMATISM

No mercury, no potash, no necessity for an expensive trip to any mineral springs. Sapa does the work in any case—any stage. So confident are we of this—so marvelous have been the results obtained by its use that we want to positively prove it to you at our expense. On receipt of a we will send you a postpaid full $5.00 bottle of SAPA, with the distinct understanding that after it has been taken according to directions for five days, and it prove beneficial to the extent of warranting your continuance of the treatment, you remit us the price of the remedy, $5.00. In case you think it does not produce the results claimed for it you are to return the unused portion and no charge will be made you for that which you have used.

SAPA is the vital values of plants positively free from mercury or potash. Its gentle action is accentuates the blood in the blood, establishes a normal circulation and by its stimulative action expels all blood impurities, leaving the system toned up and absolutely free from any blood infection.

The beneficial effects of SAPA are plainly noticeable after the first few doses. In cases of Blood Poison, in any stage, pimples, pustules, carbuncles, mucous patches, skin blotches, etc., yield readily to the treatment and quickly disappear. Rheumatic sufferers soon notice a marked improvement in relief from pain and stiffness of the joints.

Let us first offer to complete you of the marvelous benefits to be had from a course of Sapa treatment. Let us send the sole judge of its merits upon only request is that you state whether you wish the Blood Poison or Rheumatism Treatment. Address Sapa Chemical Co., 223 Imperial Bldg., St. Louis, Mo.

EVENING TRIO BUSINESS EXCHANGE

Four insertions of one inch space, or one inch space each edition of the New York Evening Journal, Boston Evening American and Chicago Evening American, for one week, for a total of one dollar and a quarter. If you have anything to sell or exchange, this is the way to do it.

Rate—$1.00 per agate line (count 14 lines to the inch).

Discount—A discount of less than three lines more than twenty-one lines will be allowed. Copies must be received morning preceding date of issue.

HELP WANTED—MALE.

EARN $10 TO $15 A WEEK DURING SPARE TIME—We, a manufacturers, start you and furnish everything; no canvassing; simple, automatic machine; profits immediately; spare time or all time; we show you how to do business; can say we in three months and make big profit; come into it time to start. Write to-day for positive proof. PEASE MANUFACTURING CO., 58 Pease Building, Cincinnati, Ohio.

PATENTS.

OUR BOOKS for inventors tell you what you want to know regarding patents, trade-marks and copyrights. Sent free. Prompt service. Highest references. Letters strictly confidential. Patent Lawyers, 185-189 McGill Building, Washington, D. C. Est. 1869.

Patents *Worth* Fortunes

Inventors, send 6 cents for our Three Valuable Books for Inventors. WATSON E. COLEMAN, Washington, D. C. Est. 1865.

MISCELLANEOUS.

ARE you thoroughly conservative? The Lawless Electrical Method of Treating Nervous Diseases. Can be used at home. No shock in our Electric Belts. Write for booklet. LAWLESS MFG. Co., Delaware.

DEAFNESS CAN BE CURED entirely at home by The Lawless Electrical Method. Guaranteed to do as advertised or you are refunded. Address THOMAS LAWLESS, Wilmington, Delaware.

I Cured My Rupture

I Will Show You How to Cure Yours

FREE!

I was practically helpless and bed-ridden for many years from a double rupture. I wore intolerable, ineffectual trusses and many appliances. Some of them cost me fortunes, some positively dangerous, and none would hold the rupture in as designed to do. I was told time and again that an operation was necessary, but I could never consent to a surgical operation. I finally thought, however, of a simple, common sense, and perfectly natural way, by a simple method which I discovered. Anyone can use it, and it will cure you entirely and cure you to stay cured, no matter how bad you are, no matter how long you have had it or how many trusses you have worn. It will send the cure by return mail postpaid, free.

Free Rupture-Cure Coupon

CAPT. W. A. COLLINGS,
Box 154, Watertown, N. Y.

Dear Sir:—I would like to have you send me your New Discovery for the Cure of Rupture, Free.

Name .....

Address .....

CANCER

Hundreds Are Being Cured Without Operation.

Don't feel that you must suffer the surgeon's knife before you can be cured of cancer. A treatment has been discovered that is simple and can be taken at home at very small expense. Write at once for full particulars of this cure, which I know happy you will be when the development of the cancer has not only been checked, but cured forever. Write to-day, for symptoms will soon take up this cure, and it will not be so easy to have the opportunity of trying it by yourself. Kindly note No. 1 will thus eradicate from the blood the most repulsive disease. Address The Tropical Medicines Co., 374 Old South Bldg., Boston, Mass.

MORPHINE TREATMENT SENT FREE ON APPROVAL

We furnish any convincing proof that MANINE will cure that dreaded habit, the use of which never cannot be the use of morphine, cocaine or opium.

Before you pay us a cent, we will convince you that MANINE will permanently cure you. MANINE is not a substitute. It is not a preparation to contain any morphine, cocaine or opium in any form.

MANINE is not a substitute. It is the only treatment for drug addictions that can and does furnish a sworn statement to that effect. By our plan, entire action is offered absolutely free during the treatment and only if the patient decides it is dangerous and takes up the entire expenditure.

No bonds required in advance; a full month's treatment will be sent free on approval to those desiring such a plan. We only ask MANINE will do and we only want the opportunity to prove it to your satisfaction. Send your address for free booklet. MANINE MEDICINE CO., 2284 Locust St., St. Louis, Mo.

SUGAR Fine Gran. lb. 2½c

We SAVE you from ½ to ½ on Groceries and every Merchandise you buy retail; no membership fee; you pay wholesale prices. Write for Free Catalogue. 92. CENTRAL MERCANTILE COMPANY, Dearborn Street, Chicago.

Dr. Bull's COUGH SYRUP

can be given with perfect safety to the youngest child. It is the best. Buy no substitute. 25c.

Double Legal Stamps will be given with every purchase morning until 12 o'clock noon, at Wolf's, "My Clothier," corner Hanover and Portland streets. Sing.o stamps thereafter.

PARKER'S HAIR BALSAM

Cleanses and beautifies the hair. Promotes a luxuriant growth. Never Fails to Restore Gray Hair to the Youthful Color. Cures scalp diseases & hair falling. 50c and $1.00 at Druggists.

Special Notice.

A FREE GIFT.—Every man or woman needs this book. This Free Book from your Sense Medical Adviser is full of information on the questions that are constantly coming to the front among or old—single or married people. It is the real doctor to have in the house in case of emergency. Such as Anatomy, Hygiene, Medicine, Surgery, Obstetrics, etc. It is fully illustrated in a large number of 1000 pages, with explanations and colored plates, bound in cloth is sent absolutely FREE, on receipt of stamps to cover cost of wrapping and mailing only, 21 cents. Send at once. Over 680,000 copies were sold at $1.50 each.

Address, "Dr. Sense," in care of The People's Common Sense Medical Adviser Association, 663 Washington St., Buffalo, N. Y.

GOES MILE IN 28 SECONDS

DAYTONA, Fla., March 12.—Barney Oldfield, driving his 200 horsepower Benz car in practice, covered a mile in twenty-eight seconds, this being one-fifth of a second faster than the world's record, made by a steam engine here for years ago.

HOW TO LIVE WELL AND cheaply—Read Mme. Tetrazzini's splendid recipes in the SUNDAY AMERICAN.

FOSS STARTS FIGHT IN 14TH

The real fight for Congress in the Fourteenth District opens to-day with a mass meeting of Democrats at Brockton. Augustus N. Foss, the Democratic candidate, and Chairman Frederick J. Macleod of the Democratic State Committee are the speakers.

It is probable that the first big rally of the campaign will be held in Brockton on Monday night.

Mr. Foss stated that he would be in the district on Monday and remain there for the remainder of the campaign, closing his addresses on March 22, the day of the election.

"Devoting this time I propose to live in an automobile and cover every foot of the district," said he. "It is my purpose to talk personally with as many citizens of the district as I can."

BOYS PRIZE WINNERS IN AMATEUR CONTEST

The Spindle City Trio, three little lads with sweet voices, was the first prize winner at the Columbia Theatre amateur contest, the total of coins thrown before the lads had sung many notes and ended in rain of nickels, dimes, quarters and many dollars. The La Salle sisters, vocalists and dancers, who ran second prize; Helen Harry, a vocalist, and the Wood sisters, "Society dancers," were close competitors.

FORTUNES MADE IN WHEAT.

$10 buys options on 10,000 bu. of wheat. No further Risk. Each 1c movement from option price makes you $100, 2c, $200, 3c, $300, etc. Write for free circular. COLONIAL STOCK & GRAIN CO., Toledo, Ohio.

SAFE DEPOSIT BOXES

The demand for boxes in our Safe Deposit Vaults has been so great that we are again increasing our capacity. The NEW BOXES will be ready for rental in a few days.

Vaults open from 9 A. M. to 5 P. M.

First National Bank

Federal, Franklin and Congress Sts.

YOUR LUNGS

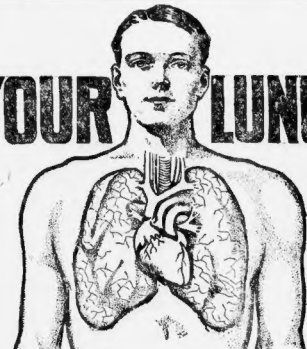

ARE YOUR LUNGS WEAK OR PAINFUL?

Do your lungs ever bleed?
Do you have night sweats?
Have you pains in chest and sides?
Do you spit yellow and black matter?
Are you continually hawking and coughing?
Do you have pains under your shoulder blades?

THESE ARE REGARDED SYMPTOMS OF LUNG TROUBLE AND

CONSUMPTION

You should take immediate steps to check the progress of these symptoms. The longer you allow them to advance and develop, the more deep seated and serious your condition becomes.

We Stand Ready to Prove to You absolutely, that Lung Germine, the German Treatment, has cured completely and permanently case after case of advanced Consumption (Tuberculosis), Chronic Bronchitis, Catarrh of the Head, Throat and Chest Tubes and other lung troubles. Many sufferers who had lost all hope and who had been given up by physicians have been permanently cured by Lung Germine. It is not only a cure for Consumption but a preventative. If your lungs are merely weak and the disease has not yet manifested itself, you can prevent its development, you can build up your lungs and system to their normal strength and capacity. Lung Germine has cured advanced Consumption, in many cases over five years ago, and the patients remain strong and in splendid health today.

Let Us Send You the Proof--Proof that will Convince any Judge or Jury on Earth

We will gladly send you the proof of many remarkable cures, also a FREE TRIAL of Lung Germine together with our new 60-page book (in colors) on the treatment and cure of Consumption and Lung Trouble.

JUST SEND YOUR NAME

LUNG GERMINE CO., 571 Rae Block, JACKSON, MICH.

How Can a Man With Asthma Earn a Living?

Write P. Hyrell Hayes, Buffalo, N. Y., for Bulletin 11 1013. The Hayes Method gives quick relief and cures to stay cured. You can work and earn while the cure is going on.

Remoh Gems

Look like a diamond—wear like a diamond—brilliancy guaranteed forever—cutting like a diamond—stands heat like a diamond—has no paste or foil backing—is cut by the latest diamond cutting machinery—is set in solid gold mountings. A marvelous imitation of a genuine diamond, and so imitation. Send on approval. Write for catalog. Agents wanted.

REMOH JEWELRY CO., 499 N. Broadway, St. Louis

MEN WHO SHAVE

send What You Can Will Do. Don't pay $1.00 to $2.50 for a razor when you can get the same or better in every way for 50c. Send for our free booklet on RAZORS, CUTLERY AND SHAVING SOAPS. Also our 50c razor for 25c. Razors sent by mail. Satisfaction guaranteed or money refunded. Agents wanted. Write for catalog and terms. Reference, any bank in Boston. KEEN KUTTER CUTLERY CO., 107 Chauncy St., Boston, Mass.

MORPHINE

and other drug habits are positively cured by HABITINA. For hypodermic or internal use. Guarantees any drug habitue by mail in plain wrapper. Price $2.00.

FREE

DELTA CHEMICAL COMPANY
1173 Holland Building, St. Louis, Mo.

Don't Stay Fat, Greasy and Sloppy

Reduce will reduce you. It is perfectly safe. You eat it like fruit or candy and easily and safely reduce your fat a pound a day.

At druggists, $1.00 per full sized box, or by mail prepaid on receipt of price. Send 10c. for sample. 507 Reduce Bldg., Detroit, Mich. Or we will send free by mail on receipt of 10 in stamps or silver.

Redeem your full books of Legal Stamps for $2.50 in merchandise or $2.00 in cash at Wolf's "My Clothier," corner Hanover and Portland streets.

PARALYSIS Locomotor Ataxia Conquered at Last. Clapp's Blood & Nerve Tablets drive it. Write for Proof. Address Dr. CLARK, 324 North 10th St., Philadelphia, Pa.

Stomach Troubles Vanish Like Magic

FREE to Every Man or Woman

Dr. Young's PEPTOPADS cure where medicine fails. Will positively relieve gas, sour stomach, sickness, and strengthen the nerves and muscles of the stomach in other way. You can eat what you want and all you want without fear of distress. The cures effected are marvelous. If you have Dyspepsia, Indigestion, Sour Stomach, Distress after Eating, Nervousness, Dizziness, Heart Fluttering, Sick Headache, etc., send here to cure of each, and I will send you a $1.00 treatment absolutely free. It will cure you immediately. Address DR. G. C. YOUNG, 278 National Bank Building, Jackson, Michigan.

LOVE NOTES BY DOZEN OFFERED BY GIRL IN $50,000 HEART SUIT

A score of letters and a telegram, the majority of them suggesting or arranging meetings, have been offered in evidence by counsel for Miss Marion Orr of Dorchester in her $50,000 breach of promise suit against William Wood, a wealthy young capitalist of Portland, Me. Wood has acknowledged the letters as his own.

The theatre and the football game were the first aids to a pleasant acquaintance revealed to us as indicated by the letters, but soon after the first two had been written one appears in which Wood offers to give up another girl, if he can have Miss Orr. In another he intimated that the fair recipient was "all that keeps me around" Boston.

When Miss Bertha L. Remington was sworn as a witness she startled Wood's lawyer by declaring that she did not recognize Miss Orr as the young woman who had dined with her and Mrs. Mabel Berrigan, another witness. Mrs. Berrigan had testified that with Miss Remington and Miss Orr she knew and met Guy Wood and had dined with them.

Miss Remington admitted that she had been with Miss Berrigan and a young woman, but facing Miss Orr she was accustomed that she did not recognize her as the girl introduced to her as Miss Orr by Mrs. Berrigan.

At the Attorney Adams, counsel for Wood, inserted for court the name of Ingloff's testimony surprised many, and that he would put Ingloff on the stand to-day.

Mrs. Berrigan told of meeting Miss Orr and accompanying her to various hotels where they met some acquaintances.

Here are some of the letters produced by Miss Orr:

Suggests Football Game.

395 Massachusetts avenue, October 23, 1906.

Dear Miss Orr: Not knowing whether you were at home this week, I thought I would write instead of coming out, and also not knowing, but perhaps it might not be best to keep from you how, as I did not at all like the way I acted or spoke to you. Wouldn't it be better for you to meet me to-morrow night and go to 6 or 6:30 to have dinner and see some show? I was so, for another game at Cambridge, and how is our little girl? It was a fine game. I hope to have you go with me next time. There is a good team coming a week from next Saturday. Please write soon. I wish we might be friends. Yours truly,

(Signed) WILLIAM WOOD.

395 Massachusetts avenue, October 27, 1906.

Dear Miss Orr: I got your note this (Monday) morning. It is very good of you to ask me out, but unfortunately I shall not be able to get away on Wednesday. Any other day would be. I always was rather unlucky. Now if I were you you have to write me and have to tell you how to meet me Saturday. I is going to be a great game and a big crowd. The game begins at 2 o'clock, and from the house it takes about three-quarters of an hour to reach the field.

After some consideration I think the best way to take. You come down to Dudley street and take a Harvard square car. Start from your house early enough to get away from Dudley street by quarter of two. The car goes by my place on Massachusetts avenue and you ride down as far as Huntington avenue and wait for me on the corner and you won't have to get off at all. You will have time to fix your hair and I will see you all right. If, however, for any reason I shall not be there as soon as you are, you get off and I will be along in two so we can catch the next car. I really hope you will go, and think you will enjoy it. Now will you please drop me a line and let me know if the arrangement I have made is satisfactory. Give yourself plenty of time so we can get out early enough to get good seats. Hoping to see you, believe me sincerely yours.

(Signed) WILLIAM WOOD.

Asks Call on Phone.

395 Massachusetts avenue, November 7, 1906.

Dear Marion—Will you call me up on the phone in the morning, any time between 9:30 and 10? I just want to talk with you a few minutes. This has been an awfully long day for me. I haven't even been down town. I wanted to call you up and ask if you wouldn't come in, but Bunky concluded you must have had enough of me last night to last you over to-day. I am going down to Wakefield to-morrow afternoon. There is a man out there owes me some money, but I don't know what luck I will have. I am looking forward to Friday afternoon, and after this week I hope I won't have any engagements that will interfere with my seeing you. Of course if it isn't convenient to phone, I'll go, but really, dear, I am hoping you can. Sincerely yours,

(Signed) W. W.

November 12, 1906. 395 Massachusetts avenue.

Dear Marion—Have got seats for "the College Widow." The Majestic was sold out. Now, dear, if you don't feel well enough to call me up on the phone and have the 10 send I can change the tickets for some other night. I hope you are all right, however. If you decide to have dinner with me come in about 6 or 6:15. I will wait till 6:30 and then will be back from dinner at about 7. I am all alone to-night and wish so much you were coming in. With lots of love. Yours,

(Signed) W. W.

Would Give Up Another.

395 Massachusetts avenue, November 21, 1906.

Dear Marion—I am not going to Portland this week after all, so hope I can see you. How would Thursday do? Will you write me when you get this and let me know if you will come to-night or Friday? I send you the little bathing girl (picture postal card). She always looked good to me, but if I can have you I am willing to give her up. Now write, dear, and let me know about Thursday. Yours.

(Signed) W. W.

395 Massachusetts avenue (no date).

Dear Marion—I tried to get you on the phone this morning. He said he sent you word, but I don't believe he did. Will you call me up in the morning some time before 11? Please excuse pencil. Wish I could see you to-night, but suppose I am lucky

Miss Marion Orr.

Plaintiff in $50,000 suit for alleged breach of promise against wealthy young capitalist of Portland.

that you let me see you at all. Yours,

(Signed) W. W.

A Helpful Word.

Congress Square Hotel, Portland Me. Dec. 5, 1906.

Dear Marion—You were a good girl to write. Word from you will help me a lot when I am down here. I wonder if you recall me also seeing one. I am afraid you lost my hat in the scrimmage. I do, on the way. I enjoyed Monday evening very much indeed, that is the first time I ever went to the theatre. I am coming back to-morrow night, think. Be at the usual place won't see me again until next February. Am going to Boston and shall not be no one I care anything about. You only have a right to a fair, tough proposition. Now don't get any more mad. I thought of you every day. Shall I expect you on Sunday at 10? I want you to come in then to go out to dinner with me. Tell Archie not to feel bad. I think he had something on his mind the night I was out. He seemed rather quiet. I am going to the Majestic to-night, but didn't have much to do some and was very glad to get an hour. I think I got off easy. They always find prizes for some show of. Now I have got to go upstairs and get dressed to go over the way joint to dinner. Shall hope to hear from you to-morrow, and don't forget Sunday at 10. Yours,

(Signed) BILLY.

Boston, December 4.

Dear Marion—I want you to call me up in the morning before I get about 10 o'clock. I want to see you about something important.

(Signed) BILLY.

"All That Keeps Me Around."

395 Massachusetts avenue, December 17, 1906.

Dear Marion—Was nice to secure very fair seats at the Colonial. Don't expect cost about $2.50. I don't feel very well to-day. I guess I got cold, but am going to the Majestic to-night with Fay Adams (Ward's cousin), as he has got seats. Well, anything to pass the time away. Will see you. Am going out to supper now, so must close. Yours,

(Signed) BILLY.

395 Massachusetts avenue, January 23, 1907.

Dear Marion—I had to get seats at the Opheum for this evening. I would be glad to have you come in the afternoon for supper. Orpheus shall expect you about 7:15. If you are in town be sure to come in and have dinner with me. Wish you would call me up on the phone in the morning about 10 and let me know. I was in all last night and expect to be all alone to-night. I am getting sick of it. I got two good seats for next Thursday night for the Castle. There is a show called "The Spaw Man" there. It ran all last year in New York and is good. I wish I was coming out to see you to-night. You are all that keeps me around here, anyway. Hoping to hear from you in the morning. I remain, yours,

(Signed) BILLY.

Refers to Doctor.

395 Massachusetts avenue, January 28, 1907.

Dear Marion—I got two good seats for the Castle Square, and will meet you at about ten minutes before 2 at the entrance of the theatre. You can come down to Pleasant street on the Elevated and then take a Tremont street car up. I don't feel very well to-day. Have got a bad cold and am going to bed early. Hope you are all right, anyway, and I shall be able to be with you again to-morrow. Yours.

(Signed) BILLY.

Portland, Me., to Central Wharf, February 13, 1907.

Dear Marion—Yours received this morning, and, of course, was more than glad to hear from you. Am coming back to-night (Wednesday) on the 6:20. Come in about 7:15 and I shall be very glad to see you. The doctor told me you were doing finely. Now follow his directions and a few days more will see the best of it. I can't write any more now, must get off some work. Yours,

(Signed) BILLY.

395 Massachusetts avenue, March 19, 1907.

Dear Marion—Yours received this morning, and, of course, was more than glad to hear from you. Am coming back to-night (Wednesday) on the 6:20. Come in about 7:15 and I shall be very glad to see you. The doctor told me you were doing finely. Now follow his directions and a few days more will see the best of it. I can't write any more now, must get off some work. Yours,

(Signed) BILLY.

395 Massachusetts avenue, March 21, 1907.

Dear Marion—I have got two seats for Friday night. If you are in town come up to supper. I will be home after 4 o'clock. If not come in about 7. It is 11:30, so will not write any more, but go out and mail this and go to bed. Yours,

(Signed) BILLY.

P. S.—I am glad I came out to see you last night. I wouldn't want you to think I would prefer to do anything else.

Boston, Mass., March 25, 1907.

Dear Marion—I did not change the tickets to-day. They are such good seats—second row. I thought I would wait, and perhaps your mother would be better. Anyway, call me up in the morning and let me know. Hope you will be able to come. Yours,

(Signed) BILLY.

LITTLE LIGHT AT NOON.

NEW ORLEANS, March 12.—The city was dark at noon and the Government Hydrographer said it was because volcanic dust from Mexico thickened the clouds.

MR. CARNEGIE GIVES RECIPE TO GET RICH

"GREAT WEALTH HAS TOO MANY BURDENS"

"Great wealth has burdens that few appreciate. The disposition of millions is an engrossing task, and it becomes so as modern life becomes more complex.

"I remember during the money panic in New York that I could have made an extra $50,000,000 had I wanted. I saw that this additional $50,000,000 would simply add to my burdens, however, and I didn't wish the money." Extract from Carnegie's statement.

SAN FRANCISCO, March 12.—Andrew Carnegie, who has gotten out from the trouble of giving away millions, develops a monster that is not a trust has arrived in San Francisco.

Mr. Carnegie to-day discussed the means by which the wage-earner can become independently wealthy.

"Have I a recipe to enable a poor man to get rich quickly?" I have that to some that any wage-earner can hope for in old age of comfort if he is prudent within his means. Say a man makes $25 a week, for instance. He can easily be acquired more easily than a lot of bad habits. Once it is acquired it will be made a lasting habit.

"The first goal of a wage earner to become should be to acquire $1,000. When he has the first $1,000 he is in a position to begin prudent investing. Money grows surprisingly fast, and if you have none now try the experiment I suggest of getting the $1,000 and see if I am not right.

"The trouble with many men of small means is that they will never make a beginning and keep putting off the time when they will have a nucleus for investing opportunity, of course, comes into the making of wealth and all men have not the same talents in investing their earnings.

"I should say, however, that any wage earner who has ordinary discernment and does not desire to get rich too quickly can profitably follow this advice.

"I've usually I have found that the getting away of immense wealth is an unsolved problem. I have given something like 1,000 lectures to English speaking cities because I had to struggle to get books to read as a poor young man myself.

"I believe another admirable use for men of great wealth to make of their money is in the founding of libraries in the nations and towns to enable the progress of the less favored. The world owes a debt to most valuable servants in the land, and we can't use them too well nor too kindly.

Beware Pneumonia!

According to mortality statistics, pneumonia is one of the most dangerous and fatal diseases to which humanity is subject. Its action is so rapid that its victim is often in the grave before realizing that anything more serious than a severe cold.

The cause of the dangers lies in follow the neglect of a cough or cold, and is therefore the best of remedies is any one that checks a cold at the start. A simple, inexpensive and effective remedy for coughs and colds is made by mixing two ounces of Glycerine, a half-ounce of Virgin Oil of Pine compound and eight ounces of pure Whiskey. These can be bought in any good drug store and mixed together in a large bottle. Take a teaspoonful four times a day. It is claimed by the Leach Chemical Co. of Cincinnati, who prepare the genuine Virgin Oil of Pine compound pure that the mixture will break up a cold in twenty-four hours and cure any cough that is curable.

SOLD OUT

TO

RAYMOND

The Big Store

McWeeny's

NEAR THE TUNNEL EAST BOSTON.

We are moving this stock to Boston fast as possible. Part of it will go on sale this morning and the balance fast as we can mark it, every day next week.

Yours truly,

RAYMOND

Where you bot the hat.

Business Notice.

CASTORIA

For Infants and Children

The Kind You Have Always Bought

Bears the Signature of Chas. H. Fletcher

Oh, See Who's Here!

MUTT AND JEFF

The newest and best creations of the fun-makers' brain have made a genuine sensation everywhere. They appear for the first time in the Sunday American Comic Section. Jeff seems to have a little the best of it, too. It's great fun.

Mrs. Chesbrough's Three Story and Basement Trunk

All Boston will be interested in this special feature, with illustrations of the wonderful trunk—the $25,000 furs, pearl necklaces and other things brought to America by the rich Boston woman. And now she's to be tried for smuggling.

Scores of Other Exclusive Features

The Sunday American publishes more real interesting articles than all the other newspapers combined. And the most splendid photographs and illustrations, too.

There will be scores of features in the Sunday American that you cannot do without. Nothing so good anywhere else.

Get all the American Sections—Editorial, Dramatic, Society, Foreign News, Sporting News, General News, the Magazine and Comic—and you will have enough good reading matter for a week.

Easter Will Soon Be Here

The merchants of Boston will have much to say to you in their advertisements in the Sunday American. You will get all the latest and most reliable news about fashions and millinery. You will get the latest word from Paris on gowns and colors, and on hats, too. Advertisers in the Sunday American are shrewd men. They select the ***Quality*** Sunday Newspaper, to sell ***Quality*** goods.

And, by the way, did you know that red—yes, red, the reddest sort of red—is the dominant color note in gowns and hat trimmings for this spring? So says Paris, and the Sunday American passes the word along to you.

Read Sunday American advertisements. The writers of these advertisements are skillful, trained men. They know how to say things in the right way.

Sunday American

Seventh Day Wonder of New England

'BUYERS' DAY' AT THE AUTO SHOW BREAKS ALL RECORDS

Big Demand for the Very Latest Models Keeps Exhibitors on Jump; Throngs on Last Day.

By J. C. KERRISON.

Twenty-five thousand people throng the Big Boston Automobile Show to-day, the closing day of the automobile exhibition. It is the greatest crowd of the week and the walls of Mechanics Hall have echoed as the multitudes walked to and fro through the splendid exhibition.

To-day, if it were to be given a name would be known as "Buyers' Day." The purchasers of the newest and finest of 1910 autos were out in force and many cars were sold by the dozen.

There is praise to-day on every side for the efforts and originality of Chester Campbell, manager and hardest worker for the success that has marked the 1910 automobile exhibitors.

The hundreds of cars were studied by the big crowd and there were but few cars that did not have white tags displayed on the hoods with four bold words:

All Show Records Broken.

This proves that the show is a splendid success from the exhibitors standpoint. The comparative display of the very latest models of all varieties of autos, the flowers, the strains of music and the unique decorations all were most splendidly and tastefully presided by the masses. This proves that the show is a pronounced success from the standpoint of the hundreds of thousands of visitors.

It was estimated that by the time the doors close to-night that a quarter of a million of people will have visited the auto show. That's going some and it breaks all records for establishing such a show in any part of the country.

Clearly demonstrates that Boston is in the fore when it comes to the auto. Automobile experts from all parts of the country who are in Boston for the show declared to-day that from start to finish it eclipsed anything that they had seen.

What They All Say.

There were many stage people at the show yesterday including Raymond Hitchcock, an ardent devotee of the auto. The comedian was all decked out in stylish English walking suit, a French tall, silk hat, a Scottish plaid necktie and a cane. You never did see an actor or a press agent who hailed from New York going out without "wearing" a cane, did you?

"This show is a whopper, you can bet," said Raymond and he was in earnest too. That's what every visitor has declared in all earnestness. It is a winner.

Quartet of hustling auto men at big show. Sketched by Monahan.

WHITE TELLS OF FARMER TRADE

Walter C. White, second vice president of the White company, arrived at the show yesterday, having just completed a trip through the central West. "I spent part of last week in the Chicago Auto Show," said Mr. White, "and I was agreeably surprised at what might be termed the rise in automobile education among the people of the great farming section, which contributes to Kansas City. The farmers were at the show in full force, many of them for the purpose of buying cars.

"Two years ago, or even one year ago, the farmer considered a car a luxury and in buying his car, that is, he would buy a car if it was of sufficiently fine design or made much thought as to the design or the quality of the car, but to-day the whole situation has changed. He has had his experience with a number of cars and is able to appreciate high grade construction.

"He realizes for example that a two-speed transmission is better than a three-speed transmission, that a tubular radiator is better than a cellular radiator, and he is willing to pay for the difference. He has learned of the advantages of the side entrance and the left drive, and he has given thought to such features of design as simplicity, accessibility and low cost of up-keep."

STUDEBAKER TRUCKS WIN SHOW PRAISE

R. W. Daniels, manager of Studebaker Boston Branch, is enthusiastic over the interest manifested in the show in the motor wagon electric commercial vehicles. Business men everywhere are coming to realize the electric commercial vehicle. Lattimore this season has attracted unusual appreciation by the public of the greater efficiency and economy of electric trucks over horse-drawn vehicles.

"The growth of the commercial vehicles now is one of the secrets of business in getting citizens to their growing popularity. Installation of the electric instead of an inventor is giving way to the desire to own more and more this modern method of delivery service.

"The public is the nerve to keep abreast of the times, and the continued demand for more power in less time is becoming apparent to everyone. Expense in the care of horses increases, while we constantly keep at work hammering still lower

Valuable Advice to Sufferers From Skin Diseases

Under no circumstances should medicated or plain soap or any preparation containing alcohol or water be used by sufferers from eczema and similar skin troubles. Those things aggravate the trouble and make it impossible for the skin to heal. The new medical compound called Cadum is the best and surest remedy as it contains neither water nor alcohol. When applied, it excludes the air and other irritating agents, stops the itching at once, and sets up the healing process immediately. Most wonderful cures are reported from all sections. Cadum is just as effective in the treatment of psoriasis, ringworm, pimples, blotches, rash, eruptions, disfiguring piles, rough, scaly skin, sores, acne, herpes, etc. Use and 25c. All druggists.

ALTRO

ARROW COLLARS having flexible bending points DO NOT CRACK 15c. each, 2 for 25c. Cluett, Peabody & Co., Makers

ARROW CUFFS, 25 cents a Pair

GOSSIP OF THE SHOW.

President S. C. Davis, Jr. of the Locomobile Company of America, reached the show yesterday afternoon. Mr. Davis was among the pioneers of the motor industry and amongst the first to exhibit in the first motor show of this country, and he could not help but contrast the present magnificent and extensive industrial exposition with the primitive exhibits.

Sales Manager George I. Waite of the American Simplex sold down upon the Simplex exhibit from one of the Locomobile cars American Simplex, which, situated in the south wing of the Mechanics Hall, has attracted much attention throughout the week.

The Hale-Janis car is the largest of the two-cycle motors in the show in fact in point of horsepower. The motor develops 60 horsepower and is rated at 30 horsepower. The car is 22 feet 6 inches long and weighs 7,500 pounds. The wheel base is 12 feet and the tires are 36 inches in diameter and 5 inches thick. The car is finished in dark blue and has a full equipment of lamps, horn, etc. The price is $7,500.

Among the real estate sales reported to-day was that of the property at Nos. 2555 Salem street, near Cross street, in the North end, comprising a four-story brick building and 1,995 square feet of land, which has been purchased by Lazar Harris from the Julius I. Loefne estate. This property is assessed on a total valuation of $18,600 of which $14,300 is on the land.

Up the South End the property at No. 30 Hanover street, near Carleton street, in the Tweed and Jacob W. Seaver et al. interests, to Jacob Tarpilin. There is a one-story brick house and 2,205 square feet of land, all taxed for $7,600, of which $5,600 is on the land.

Annie H. Mallon has sold to John H. Cassidy and Joseph P. Cassidy, trustees, a parcel of land on the easterly side of Belgrade, Nottingham and Bellevue streets. Each lot contains 5,000 square feet and taxed for a total of $11,500.

Some activity among the Condon interests, 2,975 square feet of land at No. 21 Pleasant street, Dorchester, have been sold by Mary A. Condon to Anthony M. Josephine Donnelly, 3,000 square feet of land on the southerly side of Dudley street, near Geneva avenue, and 6,000 square feet of land at No. 1 Bellevue street have been sold by Teresa A. Crosby to Mary A. Condon, a total of $2,000.

William H. Smith of Danvers has sold to C. H. Lewis & Co. of Boston, 1,000 square feet of land on Main street, Danvers, for $1,000.

Arthur W. Hill has sold to Michael Doyle three parcels of land in Dorchester.

FASCINATING CITY LIFE

stories—You cant' afford to miss the City Life Section of the SUNDAY AMERICAN.

BRAVE GIRL SAVES HOUSE FROM FIRE

When the explosion of a gas mantle set the furnishings of the library afire, eleven-year-old Clare Hart, daughter of John J. Hart of No. 22 Victoria street, Dorchester, telephoned for help and then, filling the tub in the bathroom with water, used a bucket so effectually that the flames were held in check until the apparatus arrived. The damage was $500. The girl was alone in the house.

CIGARMAKERS SEND $400 TO STRIKERS

Boston Cigarmakers' Union to-day forwarded a $400 check to the striking cigarmen of Philadelphia, following an appeal for assistance made by a committee representing the striking cigarmakers of the latter city last night. William H. Green, George A. Hughes and John Weigand, three Philadelphia strikers, are to visit the labor meetings in this city soliciting money for their union.

The circulation of the EVENING AMERICAN is **200,000** more than its next highest competitor and **75,000** more than all the other evening papers of Boston combined.

SETBACK FOR LABOR IN WAGE DISPUTE

CHICAGO, March 12—The wage controversy of 32,000 locomotive firemen on forty-eight Western roads has reached a serious stage as a result of the committee representing the employes sending a letter in which the railroad officials stating that unless certain requests were adjusted the question of wage readjustment would not be considered. The general manager refused to consider the letter at all.

FIRST DOSE ENDS INDIGESTION, HEARTBURN OR GAS ON STOMACH.

The question as to how long you are going to continue a sufferer from Indigestion, Dyspepsia or out-of-order stomach is merely a matter of how soon you begin taking some Diapepsin.

If your Stomach is lacking in digestive power, why not help the stomach to do its work, not with drastic drugs, but a reinforcement of digestive agents, such as are naturally at work in the stomach.

People with weak stomachs should take a little Diapepsin occasionally, and there will be no more Indigestion, no feeling like a lump of lead in the stomach, no heartburn, Sour risings, Gas on Stomach or Belching of undigested food, Headaches, Dizziness or Sick Stomach, and besides, what you eat will not ferment and poison your breath with nauseous odors. All these symptoms resulting from a sour, out-of-order stomach and dyspepsia are generally relieved five minutes after taking a little Diapepsin.

Go to your druggist now and get a 50-cent case of Pape's Diapepsin now, and you will always go to the table with a hearty appetite, and what you eat will taste good, because your stomach and intestines will be clean and fresh, and you will know there are not going to be any more bad nights and miserable days for you. They freshen you and make you feel like life is worth living.

IMPORTANT REALTY DEAL IN NORTH END

REPUBLICANS ALL WIN IN PLYMOUTH

PLYMOUTH, March 12—The record of votes for selectmen given out to-day showed gain for the Republicans, all three selectmen finally elected being of that party, George U. Stone gained eight votes, George C. Hudson two and John Gutman four. A recount of the votes for library trustee and for the Board of Health comes Monday night.

GO SLOW, SAY MERCHANTS, ON TUNNEL PLANS

The directors of the Boston Chamber of Commerce express the belief that the fact has not yet been made clear to the business public of Boston that the proposed tunnel between the North and South Stations "will unquestionably be to the advantage of Boston."

The Board believes that though decided transportation advantage may accrue from the building of the tunnel, according to the published plans of the New York and New Haven railroad, it should not be forgotten that the fixed charges on this $16,000,000 will be borne annually by the community. This being so, the chamber of commerce directors feel that a more definite statement of the details of the project than has yet been made, should be given to the public.

On the Elevated Hoisting but the directors of the chamber say that in view of the complicated questions involved the working out of the details concerning the proposed uniform or centralized ownership or control of the street railway facilities of the metropolitan district would better be referred to the Legislature and the railroad commissioners, the chamber reserving the right to express its opinion later as to whether the bill submitted properly safeguards the interests of the public.

The chamber is also unable to believe that in view of the history of street railway development in Boston and the experience of other large communities, a satisfactory development of the rapid transit facilities throughout the metropolitan district can be attained except through a unified or centralized ownership or control.

READ WHAT "OTHER HALF OF WORLD" IS DOING

Move Church, Stop Bar.

WINSTED, Ct.—The County commissioners, who handle county matters, have refused to grant a side board license to James Barns, proprietor of the Bantam Inn, in Bantam, because the hostelry is within one hundred feet of the Baptist Church.

Militant members of the Bantam W. C. T. U. upon learning that the license intended to supply Barns' inn had the Baptist building removed in the night half a mile to a point beyond the line of their property. The temperance people remonstrated against Barns's petition, claiming his hotel was within 150 feet of a church.

Chews $175 Pearl in Oyster.

MONTCLAIR, N. J., March 12.—Something hard got between two teeth of Fred erick J. Hawk when he was eating oysters in his home on Valley road, Montclair, N. J., Toothpicks failed to remove the hard substance and Hawk went to a dentist, who got it out. It was a pearl as large as a small pea, and was immediately sold for value at $175. "I bought those oysters, and the pearl is mine," said Mrs. Hawk. Hawk agreed with her. She will have it set.

Maid Bites a Burglar.

OLYPHANT, Pa. March 12. A burglar who entered the home of Charles Glazier is now nursing a badly bitten finger. He had ransacked several rooms and found a pocketbook and then entered the room of Anna Jones, a maid. He tried to prevent her screaming by placing his hand over her mouth. She got one of his fingers between her teeth.

Woman Camps on Post Hole.

NEW YORK, March 12—Mrs. Katie Fox of No. 531 East One Hundred and Eighty-seventh street, who weighs 200 pounds, routed a gang of men who were trying to plant a telephone pole in front of her house. She sat on a camp stool over the hole they had dug, and after sitting her up the men decided they didn't want to plant the pole.

Saves Ink on "T's" and "I's."

WASHINGTON, March 12—President Taft's advocacy of economy in public expenditures has struck a responsive chord in an individual who signs himself "a $500 clerk," from whom Secretary McVeagh, "During the past year, by omitting to cross my 'T's' or dot my 'I's,' I have saved the government two cents in ink. Will you please add this to my salary?"

$58,000 for Loss of Legs.

NEW YORK, March 12.—The appellate division has affirmed the judgment of the lower court, giving to Miss Addie M. Hunt, a retired nurse, $58,000 for the loss of her legs in a railway accident at Great Neck, L. I., on June 2, 1905. She was trying to board a train when another train ran her down.

Cotton Seed Cakes.

WASHINGTON—Secretary of War Dickinson gave the Cabinet lunch yesterday of cereals and uncertain cakes made of cotton-seed meal. None except the Secretary of Agriculture participated. Angelo The cotton-seed meal was made up in ginger bread, fruit cake and various other delicacies.

Hatpin Drainage in Chicago.

CHICAGO, March 12.—Assistant Corporation Counsel Hayes has introduced in the City Council the "hatpin" ordinance. It provides that any woman wearing a hatpin which protrudes more than one-half an inch beyond the crown of her hat shall be published by a fine of $50.

Hubby's Love Worth $100.

NEW YORK, March 12.—Mrs. Ellen Burke, who and Mrs. Hannah Lesher of Elmhurst for $25,000 damages for alienation of the affections of her husband, John H. Burke, was awarded $100 by a jury at Flushing

TODAY'S STOCK MARKETS; FINANCIAL NEWS

STOCKS HIGHER IN NEW YORK

NEW YORK, March 12.—Although American stocks were lower in London today, the Wall street opening was firm, with advances of as much as a point in some issues, compared with the closing figures of yesterday. Union Pacific was a leader. Rock Island preferred was another active stock. Reading and New York Central were strong features. Trading, however, was entirely professional, and even that disappeared entirely for minutes at a time.

The slowing of the New York Central in its annual report made a favorable impression on the street and seemed to justify in every detail the increase of dividends.

On the Elevated Hoisting but the directors of the chamber say that in view of the complicated questions involved the working out of the details concerning the proposed uniform or centralized ownership or control of the street railway facilities of the metropolitan district would better be referred to the Legislature and the railroad commissioners, the chamber reserving the right to express its opinion later as to whether the bill submitted properly safeguards the interests of the public.

The chamber is also unable to believe that in view of the history of street railway development in Boston and the experience of other large communities, a satisfactory development of the rapid transit facilities throughout the metropolitan district can be attained except through a unified or centralized ownership or control.

NEW YORK STOCKS.

RAILROADS

	High	Low	Closing
Atch. T. & S. F.	112¼	111¾	112¼
Brooklyn Rap. Tran.	124¾	123¾	124¾
Balt. & Ohio	118¾	118¼	118¾
Chesa. & Ohio	85¾	83¾	85¾
Chi. Gt. W. pf.	32¾	32¼	32¾
C. C. C. & St.	94¾	89	89
Chi. & N. W.	170¾	169¾	170¾
Erie	31¾	31¼	31¾
Erie 1st pref.	47¾	47¼	47¾
Northern pref.	138	137¾	137¾
Ill. Cen. & Yaz.	138	137¾	137¾
Louis. & Nash.	152¾	152¼	152¾
Norfolk & West.	102	102	102
Northern Pac.	122¾	122¼	122¾
Pennsylvania	127¾	127	127¾
Reading	169	168¾	169
Rock Island	30¾	30¼	30¾
Rock Island pf.	61¾	61¼	61¾
Southern Pac.	120¾	120¼	120¾
Union Pac.	170¾	169¾	170¾
Wabash pf.	44¾	44¼	44¾

INDUSTRIALS AND MISCELLANEOUS.

Amal Copper	79¾	78¾	78¾
Am. Car & Fdy.	50¾	50¼	50¾
Am. Cotton Oil	68¾	67¾	68¾
Am. Ice	20¾	20¼	20¾
Am. Sm. & R.	96¾	96	96¾
Am. Sm. & R. pf.	117¾	117¼	117¾
Distil. Secur.	32¾	32¼	32¾
Gen. Electric	162¾	162¼	162¾
Pullman Co.	196¾	196	196¾
Tenn. Coal	106¾	105¾	106¾
U. S. Steel	90¾	90¼	90¾
U. S. Steel pf.	127¾	127¼	127¾

BOSTON CURB MARKET.

Range of Prices from 10 A. M. to 11 A. M.

	High.	Low.	Last
Acme	30¾	30¼	30¾
Bay State Gas	31¾	30¾	30¾
Bonanza	1¾	1¾	1¾
Boston Ely	4¾	4¼	4¾
Carter	4 15/16	4 15/16	4 15/16
Calaveras	5 15/16	5⅝	5 15/16
Coal & Coke	4¾	4¼	4¾
Champion	15¾	15¼	15¾
Cobalt	4¾	4¼	4¾
Cumb.	10¾	10¼	10¾
Davis Daly	3 9/16	3 7/16	3 7/16
Denmark-Arcadian	1¾	1¾	1¾
First Nat'l Cop.	4¾	4¼	4¾
Gold Coin	2¾	2¼	2¾
Laconia	85¾	85¼	85¾
Lake Valley	3¾	3¼	3¾
Magma Coal	15¾	15¼	15¾
Nevada Utah	4¾	4¼	4¾
Nova Scotia Oil	2¾	2¼	2¾
Ohio Copper	4 9/16	4 7/16	4 9/16
Rawhide	2¾	2¼	2¾
Rawhide Coal	2¾	2¼	2¾
Rawhide Gem	2¾	2¼	2¾
Raz Central	3 9/16	3½	3½
San Antonio	14¾	14¼	14¾
San Antonio	14¾	12¼	12¼
Silver Queen	3¾	3¼	3¾
Silver Shield	3¾	3¼	3¾
Tonopah	3 5/16	3 5/16	3 5/16
Tonopah Ext.	1¾	1¾	1¾
Union	3¾	3¼	3¾
Utah	3¾	3¼	3¾
Yukon	3¾	3¼	3¾

EDNA MAY'S SOCIAL SUCCESS

A most beautifully illustrated article in the SUNDAY AMERICAN tells how an actress has become a great lady.

BOSTON BUYERS PASS UP COPPER

STATE STREET, March 12—Although some fractional losses were sustained at the Wall Street opening, the general market tone was steady, and after the first few minutes prices generally established moderate gains. The most important feature was the way in which Steel common was held above 88. Amalgamated Copper showed pronounced strength, running above 70. Bathond stocks were in fine demand.

In response to lower cables the cotton market opened 2 to 11 points lower. It received, however, support from Southern mills, which checked the decline. Spot interests were good buyers of August, and week-end figures were considered bullish. There is little evidence of near pressure.

Copper shares were dull and neglected in the local market and outside of the strength of Lake Copper, which rose 2¼ points, there was little of interest. Arizona Commercial continued to be rather freely offered and the price went off to 35.

Curb trading was restricted, with prices generally firm.

BOSTON STOCKS.

RAILROADS.

	High	Low	Last
Boston & Albany	228	228	228
Boston & Lowell	220	220	220
Boston & Maine	203	203	203
Conn. & S. V. pref.	116	116	116
Fitchburg pref.	135	135	135
N. Y., N. H. & H.	160	160	160
Vermont	165	165	165
West End pref.	90½	90½	90½

BONDS

C., B. & Q. 4s	96¾	96¾	96¾
Mass. Gas 4½s	92¾	92¾	92¾
Mass. Gas 4s	82¾	82¾	82

ARCHBISHOP PAYS TRIBUTE TO GREGORY

The Cathedral of the Holy Cross was the scene last night of a vesper service, which in many respects was as remarkable as it was impressive in the highest degree. To every one of the 2,000 people who took part in the exercises, whether within the sanctuary or in the pews, the occasion will be long remembered.

The notable facts about the vespers were, first, the presence of the New England Chapter, American Guild of Organists, which includes masters of the organ in all sections of New England, who are to-day taking unusual interest in the music of Catholic worship, and, second, a scholarly address on St. Gregory, the great Pope who did so much for music and the arts, which was delivered by Archbishop O'Connell.

Monsignor Splaine officiated as celebrant of the vespers, the Rev. M. J. Scanlan was deacon and the Rev. William R. Phenegan, sub-deacon. The Rev. Charles J. Sullivan, D. C. L., was master of ceremonies.

The archbishop was attended at his throne by his chaplains, the Rev. Thomas R. McCoy and the Rev. J. J. Crane.

The chant of the vesper psalms was accompanied on the great organ by James E. Wheelan with the full choir. The soloists were Miss E. A. McLaughlin, soprano; Mrs. Christina Galbraith, alto; Signor Pio de Luca, tenor and director; and Dr. F. X. Maloney, bass. The male sanctuary choir under the direction of Alois Bartschmid, also took part in the service.

Two non-Catholic organists assisted in the organ loft. George S. Dunham of the South Congregational Church of Brockton, rendered the prelude; while the postlude was by H. G. Tucker, organist of the Second Church (Unitarian) of Boston.

An Impressive Address.

Before the intoning of the Magnificat ("My Soul Doth Magnify the Lord"), Archbishop O'Connell rose from his throne and, advancing to the sanctuary rail, delivered an able discourse on which he traced the remarkable career of Pope Gregory and related in most interesting manner the conditions which prevailed in Europe in the sixth century at the time of Gregory's accession to the chair of Peter.

Having recited the chain of events, each one momentous and historic, which made up the life story of the illustrious Pope, Archbishop O'Connell concluded:

"There was nothing too small for him, the greatest of earthly sovereigns, the bishop of bishops, when the glory of God's house was concerned. He it was who as pope first signed himself 'servus servorum Dei' - the servant of the servants of God.

"No wonder then that in 5 few years the church felt the impulse of his masterful example. Bishop after bishop came under the spell of his zeal and soon beauty and harmony and order reigned where before all had been on the point of decay and disruption.

"And even in one day, nearly 1,400 years from his time, that same influence is felt. His letters to the bishops, to the clergy, to the people are to-day models of all that church discipline inspires. And they can be applied to the conditions and features of our own century and our own conditions.

Church Music of To-day.

"In the matter of church music the present Holy Father had but to open them again, written as they were by a predecessor of fourteen centuries ago, and apply the spirit of them now as Gregory did in his day.

"The choir is entrusted with a part of the sacred liturgy, dedicated to God's glory. Inspired by the saints who lived ages ago, consecrated by the use and traditions of centuries and adopted by the universal church. It must be true to its task. The frivolity, the light-mindedness of the profane world has no place in God's house.

"Everything there has its consecrated form and place, and no vulgar trick of a cheap and passing fashion, masquerading as art, must dare violate the sacredness of the place, the solidunity of the worship, the sanctity of the sentiments.

"To Gregory, the church looked for new life in the sixth century. And the new life is only a resurrection of Christ in the Church. And to Pius the church of our day looks for the same renewal of vigor and vitality."

FIRST HARVARD MAN SEES "IDLER" PLAY

F. C. Bishop has the distinction of being the first Harvard man ever admitted to one of the fortnightly plays of the Idler Club of Radcliffe College. He witnessed the performance of "A Pirated Play," his own work, by Radcliffe girls.

Mr. Bishop wrote the play as a story in an English course at college, and its dramatic opportunities were so evident that he turned it into a play, which was secured by the Idler Club. He saw it performed. The audience included President and Mrs. Le Baron Russell Briggs, Miss Mary Coe, secretary, and many members of the faculty, besides a large audience of undergraduates.

SUES LUCKY BALDWIN ESTATE AS DAUGHTER

LOS ANGELES, March 12.—With the date for the distribution to the several heirs of the $12,000,000 estate of the late E. J. (Lucky) Baldwin nearly at hand, a contest is to be instituted by those interested and aiming at vaster interests than of any of his predecessors. The new claimant to the portion of the tremendous wealth left by the tarfman is Miss Anita Baldwin, who will appear in court as his daughter. She says she is the daughter of Mrs. Laura Ashley, who about sixteen years ago unsuccessfully sued Baldwin for breach of promise in the San Francisco court.

Social Notes

The Pendragon Club, composed of Lynn business and professional men, held its sixth annual banquet at the American House last night. President Adelbert E. Hubbard was toastmaster.

* * *

John Spargo will speak on "The Life and Work of Carl Marx," at the final Ford Hall meeting to-morrow night.

* * *

Rev. Arthur J. Smith, formerly with Dr. Chapman, the revivalist, will speak at the Brighton Congregational Church, to-morrow morning and at the Boston Y. M. C. A. meeting in Lorimer Hall, to-morrow afternoon.

* * *

The Boston Alumni of Dalhousie University, Halifax, N. S., had a banquet at Hotel Nottingham last night. Professor A. B. Mackenzie spoke on "Scientific Education in Nova Scotia."

* * *

Elbert Hubbard gave a talk on the "March of the Centuries" at Chickering Hall last night.

* * *

"British East Africa, Roosevelt's Hunting Ground," will be the subject of E. M. Newman's lecture at Tremont Temple, this afternoon. Four other lectures are to follow.

* * *

The hockey and relay teams of the Malden High School will have dinner at Hotel Thorndike Tuesday night. Manager John B. Norton will have charge of the affair.

* * *

The fifth monthly entertainment of Hope Chapel Association Monday night in the chapel auditorium was very successful. Clay modeling by Hugh Cairns, artist and sculptor, was the feature. W. K. Ellis and Mr. Hercks, soloists, furnished the music. Rev. Samuel W. Irwin gave a word of welcome.

"Every Picture Tells a Story"

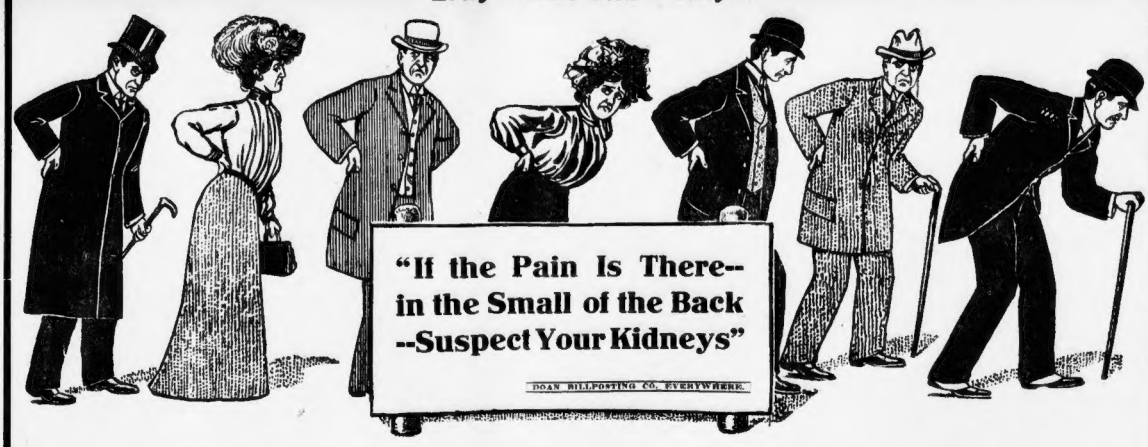

Burdens Lifted from Bad Backs

Weary is the back that bears the burden of kidney ills. There's no rest or peace for the man or woman who has a bad back. The distress begins in early morning. You feel lame and not refreshed. It's hard to get out of bed. It hurts to stoop to tie your shoes. All day the ache keeps up. Any sudden movement sends sharp twinges through the back. It is torture to stoop or straighten. At night the sufferer retires to toss and twist and groan. Backache is kidney ache—a throbbing, dull aching in the kidneys. Plasters or liniments won't do. You must get at the cause, inside. Doan's Kidney Pills cure sick kidneys, drive away backache for good, and regulate the bladder and urine. If your back aches, use Doan's Kidney Pills. Thousands have found quick relief and lasting cures through this famous specific for kidney troubles.

DOAN'S KIDNEY PILLS

CURE SICK KIDNEYS

BOSTON PROOF

Meridian St. (East Boston)

Mrs. Ellen Lawler, 31 Meridian street, Boston, Mass., says: "During the past three years I have not been bothered in the least by kidney complaint, and can therefore say that the cure Doan's Kidney Pills effected was a permanent one. I believe that I had nearly every symptom of kidney trouble. Dull pains in my head, back and loins kept me in misery and dizzy spells added to my affliction. My health was much run down, and try as I might I could find no relief until I used Doan's Kidney Pills. They rid me of my trouble in a short time."

E. First St. (South Boston)

Mrs. Fred W. Melchin, 483 E. First street, South Boston, Mass., says: "I consider it a duty as well as a pleasure to give a testimonial in favor of Doan's Kidney Pills. They cured me after I had given up all hope of ever being well again. Words cannot express the agony I endured from backache. Any kind of work completely exhausted me, and I was also bothered by irregular passages of the kidney secretions. Hearing of Doan's Kidney Pills through a friend, I decided to give them a trial as a last resort, and I was certainly surprised by the quick results which followed. At the end of two weeks' use the pains had left my back and the kidney secretions had become normal. I have no hesitation in saying that Doan's Kidney Pills are all that is claimed for them."

How to Tell When the Kidneys Are Disordered

PAINFUL SYMPTOMS

Backache, sideache, pains when stooping or lifting, sudden sharp twinges, rheumatic pains, neuralgia, painful, scanty or too frequent urination, dizzy spells, dropsy.

URINARY SYMPTOMS

Discolored or cloudy urine. Urine that contains sediment. Urine that stains the linen. Painful passages. Blood or shreds in the urine. Let a bottleful of the morning urine stand for 24 hours. If it shows a cloudy or fleecy settling, or a layer of fine grains, like brick dust, the kidneys need attention.

BOSTON PROOF

Brigham St. (East Boston)

E. D. Knight, machinist, 19 Brigham street, Boston, Mass., says: "My back bothered me a great deal, especially when I stooped, lifted or made any sudden movement. I did not know whether my kidneys were the cause of my trouble or not, but upon reading about Doan's Kidney Pills I was led to try them. They acted directly upon my kidneys and soon rid me of backache. That happened several years ago and I have been in perfect health up to this time. I heartily recommend Doan's Kidney Pills to everyone troubled as I was."

H St. (South Boston)

Joseph P. Derby, 41 H street, Boston, Mass., says: "In 1905 Doan's Kidney Pills cured me of a serious attack of kidney trouble and at that time I gladly gave a public testimonial in their favor. My health has been excellent during the years that have since passed, and for that reason I heartily confirm my former statement. Kidney complaint clung to me for months, backaches and headaches being of daily occurrence. I lost control of the kidney secretions and at night had to arise four or six times. When I heard of Doan's Kidney Pills I began using them and was soon rid of my trouble. I recommend Doan's Kidney Pills to every one I hear complaining of weak or disordered kidneys."

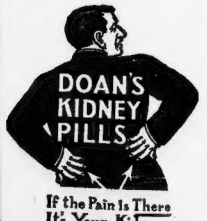

If the Pain Is There
It's Your Kidneys

CUT OUT THIS COUPON

TRY DOAN'S KIDNEY PILLS FREE

We have so much confidence in Doan's Kidney Pills for Backache, Uric Acid Troubles, Bladder Weakness and Urinary Disorders that we will gladly send a trial **FREE** to any sufferer who will fill out and mail us the coupon opposite. We will also send a copy of our Doan's Directory of the United States, the only book published that contains a list of all cities of the United States of over 1,200 population alphabetically arranged.

Doan's Kidney Pills Are Sold by All Dealers.

50 CENTS A BOX.

FOSTER-MILBURN CO., Buffalo, N. Y., Proprietors.

TRY DOAN'S KIDNEY PILLS FREE

Name.....

Street and No.....

City and State.....

CHAMPION WOLGAST VISITS CHAMPION JAMES JEFFRIES

BOSTON AMERICAN SPORTS

JIMMY GARDNER IS VICTOR OVER JIMMY CLABBY

SPEED BOYS FINISH UP THEIR PRACTICE TO BATTLE THE REDS

By A. H. C. MITCHELL.

HOT SPRINGS, March 31.—The Red Sox wound up a hard week of practice to-day and glad they were that Sunday is so close at hand. It has been conscientious work on the part of every player. There are no shirkers in the Red Sox bunch.

To-morrow the second squad is expected to arrive and a royal welcome the boys in charge of Hugh McBreen will receive. On Monday the full squad of candidates will be on the field and work will begin at once for the series of fifteen games between the Red Sox and Cincinnati. Already the rival managers are sizing up the opposing squads and the players, too, are taking notice of each other's practice stunts. These games will be well worth watching and the results are bound to be of great benefit to both clubs.

The work to-day was harder than any yet attempted. Donovan had his men out early, the special car leaving the front of the hotel at 9 o'clock sharp. No time was lost when the players reached the yard and soon the thump of the ball in the players' mitt and the crack of the bat was loud in the land.

As soon as the men were properly limbered up the batting practice began. Barry, Speaker and Lewis went to the box, the former leading off. As Frank is in pretty good shape just now he was allowed to use some speed. But no curves. Manager Donovan will not let a pitcher curve the ball for at least a month after practice begins if he can help it. Of course, some of the ban artists will try everything in their repertory when they stack up against the Reds, but nothing of that kind is permitted at present.

Niles Hitting 'em Out.

Harry Niles led the batting squad. He is beginning to find his batting eye and the way he lined the pellet to the outfield was a sight for sore eyes.

"I believe my eye is better this season than ever before. It comes easier for me to hit from right than I have ever known in Spring practice," declared the Red Sox's star all-round player.

President Taylor made no mistake when he swiped Niles for LaPorte, and Griffith, who then managed the Yanks, must regret he hasn't this sterling player on his ebony right now. There isn't anything Niles cannot do. He can play every position with the best of them and is a fair short stop and third baseman, and if he lands right the ball travels far. Donovan would not allow him to specialize as the others players who have been here all the week are doing, but made him log around the bases after his turn at bat. It is hard work for the manager to keep the new arrivals down. Arellanes wants to go the limit all the time so does Myers. Hooper, too, is going harder than he ought, but he is young and can stand it.

All the boys are in fine shape. There isn't a sore arm in the bunch, and that is a real cause of soreness. Of course, after lanes batting and only one day of work to be feeling sore to-day, but that is to be expected. Donovan is greatly pleased at the way the men's condition is shaping.

The weather has been as good as could be desired except for the rain storm on Thursday. Of course, we must have rain some time, but there has been none to interfere thus far.

Donovan Satisfied.

"I haven't a kick coming," remarked Donovan as he boarded the special car this morning. "Everything has gone just as I wanted it. I can't see that I got a mighty fast lot of ball players. I would like to have that man Bescher of the Reds on my team, but we can't always have what we want. He is a great man on the bases, but he might improve in his hitting. At that, Griff has a great ball player. I see he is coaching Bescher, and I left handed so that he can be just that much nearer first base when he hits the ball. That is a good idea if Bescher can turn the trick. I believe he is a natural .300 hitter and I think he ought to do at least that as a left hander from what I have seen of him in practice."

All the Cincinnati players are now on hand with the exception of Egan, their second baseman. Taken as a whole the Reds will have several day's start of the Red Sox in the matter of condition when the practice games open on Wednesday. But Donovan isn't worrying. He is following out his original schedule. The games between the Sox and Reds are really only incidentals. They are for the practice of both teams and neither of the managers send to win they will lose no sleep if they are beaten.

Training Camp Notes.

Uncle Cy Young and his old side partner, Lou Criger, took a workout on the other grounds this morning. Cy has been pitching to Kleinow of the Yanks, but he shifted to Criger as soon as the latter arrived on the scene. The veteran battery are seen together constantly around the hotel.

Duffey Lewis has made a great hit with the Boston bunch. He has the earmarks of a great ball player.

Hip Myers the lanky Californian is one of the fastest runners on the team. The way he gets down to first is a caution.

"My arm is in better shape than it ever was before," said Charlie Smith. "When I played with the Washingtons we used to train at Galveston. The sea air would blow in after practice and I would be up early to keep it. Here I have nothing of that kind to worry about."

Ray Collins, is rounding to in fine shape. He is the healthiest looking man in the squad.

Maddon's sore heel doesn't trouble him any more and he is out with the others the same as before.

If Green is having an easy time this year. None of the players have rendered his services as a rubber to any extent.

One of the scribes beat a crap game in one of the clubs for $81. On twelve continuous passes. A stranger won more than $500 trailing after the scribe.

Eddie Cicotte, the missing pitcher, arrived last night after a long voyage from Galveston. He is doubling a house there, and hated to leave until the last shingle was nailed on. He showed up in surprisingly good form. The wind time being a mere shadow of what the boys expected to find it.

Champion Meets Champion

James J. Jeffries, the great white heavyweight champion. Ad Wolgast, the new holder of the lightweight crown. Posed for the Boston American at Jeffries' Los Angeles home.

JEFF GIVES AD WOLGAST VERY WARM GREETING

Champion greeted champion when Jim Jeffries, with a gripping handshake and a playful cuff on the ear, welcomed sturdy little Ad Wolgast, the new king of the throned Battling Nelson, to the Jeffries home on Cypress avenue in Los Angeles.

Each of the husky athletes in the two kings of pugilism had been battled freely about, with the result that the biggest friend that has yet visited Jeffries tramped down the grass in his lawn. The big fellow, in the best of humor, viewed the storming of his promises with a grin.

Jeff posed with Wolgast for the benefit of the BOSTON AMERICAN. Someone proposed a game of ball, and Jeff quickly sent for four hoods. The automobiles lined up in the yard were driven into the corners of the big back lot, making plenty of room for the ball play, which was kept up for thirty minutes.

Jeffries congratulated Wolgast warmly upon his victory over Nelson, and the two chatted together for quite a while. Otherwise Jeffries refused to indulge in a speech. "Gentlemen," he said, removing his hat and mopping with one sweep of his arm, "you are now looking at the biggest man that has ever held Jack Johnson's weight championship and also at the smallest youngster that ever won the lightweight title." Nobody could dispute the manager, although Charley Eyton moved into the dope book to see if Jones was getting away with anything.

Wolgast complained to Jeff that his left wrist had gone back on him in the Point Richmond battle, and the big man advised Ad as to a special exercise to strengthen these muscles. Jeffries said that while he had not been feeling the way he should during the past twelve months, "I had a dull last night," he grunted. "But then it's nothing to get scared about, everybody has a bad day once in a while. I'm anxious to get started working on authority. I'll commence Monday with Armstrong and keep going from now on."

Wolgast went on record with a binding statement that as long as he holds the 133 pound championship he will never give a colored man a chance to fight for the championship. "I don't care if I draw over the chocolate mark three times," he said, "but I don't believe in giving a black man a chance to fight for the world's championship. That's why I am in the ring holding a title are far reaching. Not only the fighting world be concerned, but it brings on a general hostile feeling between the two races that could be prevented if all white champions would ignore the colored challengers.

"I can take the black lightweights most without any trouble at trying to stop and step anybody, as there isn't a colored 133 pounder in the game to-day worthy of mention. I should class up in the future he might just as well keep away from my path as I will have no fight with in sight for him. Make this statement stand as a challenge for it in the future in case the dinges start bothering me."

YOUNG PITCHES TO LOU CRIGER

HOT SPRINGS, Ark., March 12.—For the first time since the Fall of 1908, that famous battery, Young and Criger, will work together on Sunday, when a team selected from the Boston team and other American League representatives in this place will meet Bill Dahlen's Brooklyn Dodgers in an exhibition game.

This game was arranged and needless to say Uncle Young and Criger were delighted at the chance of once more working together. Cy says that Lou will have to travel some to hold him, as he never had more speed than this Spring, while Criger grimingly acknowledges that the old veteran can shoot them in as fast as the best ever one, and yet has never been able to make him ditch.

Pat Donohue, Charley Smith and Harry Niles will probably play on this team, too, while Hemphill of the New York Americans and Kleinow of the same team are also scheduled to take part.

Cy Young says he will pitch for at least five innings, and Criger says that he will work just as long as the old man is able to hold them over.

JIMMY GARDNER LICKS CLABBY

MILWAUKEE, Wis., March 12.—Jimmy Clabby of Milwaukee and Jimmy Gardner fought ten close rounds, but the newspaper verdict on the outcome will be that the Boston man gets a decision by a shade. That was also the opinion of Ad Wolgast, the Milwaukee wild-cat and lightweight champion, who was in Clabby's corner.

Gardner was nearly twenty pounds heavier than the local boy, who took no part one, and yet played on the defensive most of the battle.

DIVORCED FOR A SONG— Strange story of the man who wrote "My Wife's Gone to the Country, Hurray!" Read the SUNDAY AMERICAN.

HANS WAGNER HAS NOT SIGNED

PITTSBURG, March 12.—Manager Clarke had a long conference with President Barney Dreyfuss, at which the holdout tactics of Player Howard Camnitz were discussed, but nothing regarding the decision reached was made known. Clarke is at least interested in the case of the pitcher who won more games last year than any other man on the team and who is holding out for more money, $800 it is stated.

Wagner has not yet reported to the squad at West Baden nor signed a contract and that also has caused some dissatisfaction between the president and the manager. It is believed that Lowdy will sign without any more urging.

Clarke is now urging Hans wagner to hurry in with his contract and so forestall the possibility of his going to Europe. He is the Dutchman is again a holdout. The fellow has not yet signed his contract, but it is understood he will do so before next Monday night, when the remainder of the team starts for West Baden. He is known to have promised President Dreyfus that he would be in line.

SONOMA GIRL FIT FOR BEST

Miss Lotta Crabtree's trotting mare, Sonoma Girl, 2:05¼, is Wintering finely and will be ready to go against all comers again this season.

It is a well-known fact that her trainer, Dick McMahan, was greatly disappointed that he did not get a chance to race the brown mare against Uhlan, 2:02¼, last Fall.

No will did he think of her chances that he was willing to put up his own money, but the sale of the gelding to Mr. Billings, who never races his horses for money, lost him the chance.

Speaking of Sonoma Girl's chances the coming season, Jack Crabtree said that he looked for Pansy Maid, 2:04¼, the second to the Dutchman is again a holdout. The fellow has not yet signed his contract, but it is understood he will do so before next Monday night, when the remainder of the team starts for West Baden. He is known to have promised President Dreyfus that he would be in line.

DOVEY LOOKS OVER PIRATES

PITTSBURG, March 12.—President John Dovey of the Boston Doves stormed the Pirate headquarters in search of some good ball players to-day, but was turned down and there was nothing doing.

The Boston magnate would not say definitely that he was looking for players but it is generally believed here that he was after a first baseman with a view of succeeding the bug if he could be picked up.

NELSON DEFERS MAKING MATCH WITH BALDWIN

CHICAGO, March 12.—Matty Baldwin's manager, Alex McLean, passed through the city yesterday afternoon en route to Kansas City, where the fight for Baldwin is engaged with "Fighting Dick Hyland in a ten-round engagement that Monday night and appears to be in excellent shape for the contest.

McLean and Baldwin met Battling Nelson and his manager by telegraphic appointment and tried to arrange a match for April in New Orleans, but the plan were laid over until Baldwin's return to Chicago from Kansas City, when they will be taken up again.

The Eastern manager was prepared to post a forfeit of $1,000 with the Chicago American to cover the match with Nelson Dane and wanted to sign articles at once but the Nelson party demurred and wanted more time, pending the receipt of a new wedding a definite answer from Ad Wolgast regarding a return match with the new champion.

It was with the understanding that the condition that Baldwin and McLean left a few days has been offered for the proposed match of ten rounds in New Orleans next month.

SPENCER BUYS ETHEL DIRECT

H. B. Ralston has sold to C. S. Spencer, Newton, his promising trotting pacing mare Ethel Direct, by Lord Direct, 2:05, dam the great brood mare Rosedale Lass, dam of the champion stallion Peter Volo, 2:02¼, also the prosperous, 2:04¼, etc., by Prince Regent.

Ethel Direct worked a mile in 2:12 over the Readville track last Fall as a three-year-old, stepping the last half in 1:04½ and the last quarter in 31 seconds, and the showing considering that she was in training for the Futurity would be given a mile of 2:10 or 2:11 this season.

Mr. Spencer will have a strong stable to take to the races this season, including the good trotting mare Gertrude Ringen, that worked for Bob Thompson last year, and in green form ran a mile in 2:14¼, a half in 1:04¾, a quarter in 31 flat, and a mile to wagon in 2:13½, by Arbon, 2:07¾, which is one of the best sons of the make good in the stakes for green trotters.

JACK MERCER QUITS BROCKTON POLO CLUB

BROCKTON, March 12.—Captain Jack Mercer of the Brockton Polo Club has played his last game with Brockton for the National Polo League, it is said, as Phelps's team at Worcester. In retaliation for the action of Mercer in the last game, Brockton polo fans have to-night decided to withdraw support and refused to change. Hallorty, the crack Brockton player, who has been with Worcester, having received a bad drive on his knee in the game with Worcester, Thursday night, and "Tube" Sutton, left the cage for the remainder of the game.

PITCHER CHAPPELLE SOLD.

MOBILE, Ala., March 12.—Bill Chappelle, pitcher of the Mobile team in the National League team, was signed to-day in Mobile through a deal made with the Rochester (N. Y.) team.

YOUNG GARDNER HAS NOT SIGNED

PITTSBURG, March 12.—Manager Clarke had a long conference with President Barney Dreyfuss, at which the holdout tactics of Player Howard Camnitz were discussed, but nothing regarding the decision reached was made known. Clarke is at least interested in the case of the pitcher who won more games last year than any other man on the team and who is holding out for more money, $800 it is stated.

Wagner has not yet reported to the squad at West Baden nor signed a contract and that also has caused some dissatisfaction between the president and the manager. It is believed that Lowdy will sign without any more urging.

Clarke is now urging Hans wagner to hurry in with his contract and so forestall the possibility of his going to Europe. He is the Dutchman is again a holdout. The fellow has not yet signed his contract, but it is understood he will do so before next Monday night, when the remainder of the team starts for West Baden. He is known to have promised President Dreyfus that he would be in line.

BASEBALL NEWS NOTES

The temporary injunction at Youngstown, Ohio, against Sunday baseball has been made permanent. The chief objection to the game was that it was too strong. Visitors to the town couldn't bear the steel mills running.

* * *

Hal Chase will probably be selected by Manager George Stallings as captain of the Yankees this season. He is about the oldest player in that club, excepting the Hilltoppers, and otherwise about the best qualified that could be picked to the job.

* * *

Ralph Glaze, former pitcher of the Red Sox and a star football player, claims to have discovered "Big Chief" Meyers for the Giants. He ran across the aborigine in Colorado in 1904, and induced the redskin to go to Dartmouth with him.

* * *

Old Emil Frisk, who had many a tryout in fast company, hit .307 last year in the Northwestern League. The Swede could always pummel the leather, but he was a real nightmare at fielding.

* * *

Manager McGinty of Cleveland says he intends to carry two full nines this season as a regular substitute for every position. It's a cinch that if he carries out his plan and carries two "pairs" plus the season round, he won't capture any pennant.

* * *

There are some odd fellows on the champion Tiger roster, and on this the rivals of Jennings's Pelicers are counting for the coming season. Jennings himself, thirty-nine, Bill Donovan and Tom Jones are each thirty-two; Crawford is thirty, and Mullin, Schmidt, Delehanty, Davy Jones and McIntyre each twenty-nine. Bush and Cobb are the kids. Bush is twenty and Cobb twenty-one.

* * *

There are some odd fellows on the champion Tiger roster, and on this the rivals of Jennings's Pelicers are counting for the coming season. Jennings himself, thirty-nine, Bill Donovan and Tom Jones are each thirty-two; Crawford is thirty, and Mullin, Schmidt, Delehanty, Davy Jones and McIntyre each twenty-nine. Bush and Cobb are the kids. Bush is twenty and Cobb twenty-one.

BILL M'KINNON AFTER MANTELL

Manager Harry Taylor is after Eddie Keevin to put on, at the American A. C., Bill McKinnon against Mantell of Pawtucket at 158 pounds, or will agree to put his boy against Jack Twin Sullivan at the same weight.

"McKinnon is coming along fast these days," declares Taylor, "and by the time he has been in the ring his certain, made a good name for himself. He gave Mantell a hot fight, while the time he won from Sullivan he had only twenty-four hours' notice.

"I am willing to have McKinnon take on either of the men I have mentioned at the American A. C. on a percentage basis, but it is sure if Keevin will stage the fight he will have a packed house, take it from me."

I CURE MEN!

SPECIALIST
DISEASES and WEAKNESSES
of MEN, MIDDLE AGED AND OLD. Reliable Examination Free. Call or write, no pain, no loss of time. Cures guaranteed. Consultation and advice free. Medicines sent everywhere. Ordinary case, $2 a month. Complicated cases, $3 a month. Some curable cases, $1 a month. Hours, 9 to 5 and 7 to 8. Sundays, 10 to 12. Consultation and advice free. Medicines sent everywhere. Ordinary case, $2 a month. Complicated cases, $3 a month. Some curable cases, $1 a month. Hours, 9 to 5 and 7 to 8. Sundays, 10 to 12.

ADVICE FREE
on Nervousness, Lost Manhood, Impotency, Sexual Debility, Kidney, Bladder and Rectal Diseases, Rupture, Varicocele, Blood Poison, Stricture, Piles, Fistula and Private Diseases. Call or write. Consultation and advice free. Medicines sent everywhere. Ordinary case, $2 a month. Complicated cases, $3 a month. Some curable cases, $1 a month. Hours, 9 to 5 and 7 to 8. Sundays, 10 to 12.

DR. KILLORY 118 COURT ST., Near Cooper, Boston

27 years at 1243 Washington St., Boston Mass. With Residence at 1 Upton Terrace, Boston Highlands.

DRS. HARGROVE

Reliable English Specialists.

CURE MEN

Syphilis is conquered by the use of mercury, prescribed and syphilis discovered. Dr. Hargrove's Great Failure. Our treatment is a great Boon to Men suffering from Blighted Manhood, Loss of Vitality, Impotency, Nervousness, Lost Power, Unnatural Discharges, Diseases of Weakness, Nervousness, Debility, Sexual Disorders, Piles, Kidney and Urinary Complaints.

Dr. Hargrove is famous in the cure of many diseases and syphilis discovered. Dr. Hargrove's Great Failure. Our treatment is a great Boon to Men suffering from Blighted Manhood, Loss of Vitality, Impotency, Nervousness, Lost Power, Unnatural Discharges, Diseases of Weakness, Nervousness, Debility, Sexual Disorders, Piles, Kidney and Urinary Complaints.

Dr. Hargrove is famous in the cure of many diseases and syphilis discovered. Dr. Hargrove's Great Failure. Our treatment is a great Boon to Men suffering from Blighted Manhood, Loss of Vitality, Impotency, Nervousness, Lost Power, Unnatural Discharges, Diseases of Weakness, Nervousness, Debility, Sexual Disorders, Piles, Kidney and Urinary Complaints.

WORMS

Thousands of people have worms and don't know it, yet the symptoms are easily recognized.

Worms in children or adults can be readily detected from the following symptoms: Indigestion, variable appetite, offensive breath and tongue; eyes heavy and dull; itching of the nose, short, dry cough, grinding of the teeth, restless during sleep; slow fever, and often, in children, convulsions. These symptoms indicate badly swelled bowels.

TAPE WORMS

and all other kinds destroyed and quickly expelled by safe, harmless, effective remedies used by

DR. JOSEPH GRADY
238 Tremont St., Boston
Hours 10-12, 2-5, 7-8; Sun. 10-12. Advice Free.

Dr. Hallock's

Famous Remedies CURE TO STAY CURED

Men's Diseases and Weaknesses

Experience. Practice. Knowledge

The time essential to cure success—the time to cure patients.

Those not the best credentials! Do you want a more positive guarantee to cure? Do you want a more reliable physician?

Start your treatment at once. We cure all diseases and weaknesses of men, all kinds and from whatever cause. Varicocele, Stricture, Blood Poison, nervous and genital debility, exhausted vitality, impotency, lost manhood, kidney and bladder troubles, rupture, piles, fistula, all skin diseases, all impurities existing in the blood, whether from inherited taint or specific infection, such as sores, ulcers, eruptions, falling hair, bone pains, pimples, boils, glandular swellings, rheumatism, etc., quickly, thoroughly and permanently cured. Consultation and examination free. Thorough investigation into your case invited, personally, by mail or blank. Medicines sent everywhere, free from C.O.D. scheme. Terms reasonable. Cures guaranteed. Payable as patient is able. Advice free. Cures by mail. Question blank and book, explaining, sealed in plain wrapper, sent free. Hours: 9 to 12 and 2 to 5. Sundays, 10 to 12.

DR. HALLOCK CO.
114 Court St., Boston, Mass.

SPALDING'S ATHLETIC STORE

141 Federal St., Boston

PLAY BALL OUT TO-DAY

SPALDING'S Official Base Ball GUIDE For 1910

34th Year

The full schedules of the National League and American League baseball clubs are printed in this guide. Profusely illustrated with portraits of baseball players, special articles, actual photographs of baseball games, records of baseball players, etc.

New Rules Price 10 Cents.

FREE—Spalding's New Athletic Sports Catalogue.

A. G. SPALDING & BROS.

BILLIARDS POOL AND BOWLING DIRECTORY

R. E. SULAINE A. G. CUTLER

HUB BILLIARD PALACE & BOWLING ROOMS
135 COURT STREET.

Tournament Now Going On
Admission Free.

YATTER'S POOL PARLORS

43 Tables 678 Washington Street
Corner Hayward Place

7-204

10c CIGAR

A gentleman's smoke. Now outsells all its competitors. Factory, Manchester, N. H.

ABSOLUTELY PURE.

OLD CROW RYE

Ben. U. S. Pat. Off.

Delicious flavor. Sold only in our registered bottles. Never sold in bulk.

All Dealers

H. B. KIRK & CO., Sole Bottlers, N. Y.

DAMM SIGNS TO PLAY WITH U. S. LEAGUE

Damm, the former Worcester crack outfielder, has agreed on terms to play this year with the Boston Lawson Pinks in the new U. S. League.

Manager Gene O'Connor reports the following early games: Opens with Haverhill, April 13; on April 16 the Boston go to Brockton and on April 19 afternoon, the new outfit play Quincy. Old Colony league club, at the Water street grounds, in Grantieville.

ROLLER POLO RESULTS.

At New Bedford—New Bedford, 10; Providence, 6.

At Pawtucket—Waterbury, 7; Pawtucket, 6.

BLATZ PALM GARDEN

110-120 SUDBURY ST.

Business Men's Lunch

Ladies' Orchestra Afternoons and Evenings

MIKE TWIN IS OUT WITH DIFI

Mike (Twin) Sullivan has $500 he is ready to post for his brother Jack to meet Al Kaufman, Kerrigan to be winner of the Langford-Flynn fight. Mike don't care whether it be six or twenty rounds, either one of the bouts must be at catch-weights. Jack weighed in at 158 pounds for the bout with Klaus and weakened himself. Not only that, but he hurt his hand during the contest.

Mike says that all the welterweights of the world look alike to him and he is ready to take them on as fast as they come, providing there is a suitable purse hung up in each instance. He would prefer to get a crack at Young Loughrey.

N. E. AMATEUR BOXING BOUTS ON MARCH 28

The annual New England amateur boxing championships will be held at Mechanic's building on Monday evening, March 28, under the auspices of the Boston Athletic Association. There will be seven classes, bantam, feather, special 125, light, welter, middle and heavyweights. Only registered lubers can compete and the regular gold championship medals will be given the winners.

BILLIARD STARS IN TOURNAMENT

A three-cushion carom tournament among the New England professionals will commence at the Imperial Billiard Room, Tremont row, Embracers the following well-known players:

George Carter of the B. A. A., Charles Breslin, amateur New England champion, James Ryan of Boston, Frank Jones, formerly of New York, Ben Lawrie of Boston and Charles Campbell, the old time expert.

This is the very best talent in New England and good contests may be looked for. Aside from prizes a gold cushion worth $250 will be given the winner.

Games will be fifty points. This tournament will decide the championship of New England.

DAM OF CHAMPION IS NOT WITH FOAL

Benjamin Pope's noted brood mare, Miss Pratt, dam of the world's champion three-year-old trotting filly, The Leading Lady, 2:07, who was bred to Bingen, 2:06¼, last spring, is not with foal, and has been bredto to Cochato, 2:11¾. The only one of Mr. Pope's mares that is expected to produce a foal this season is Baroness Rosalind, by Baron Wilkes, 2:18, who is with foal by Mr. Pope's stallion King Peter, 2:20¾, by Peter the Great, 2:07¾.

TWO AUTOS FOR TOP BATTERS IN LEAGUE

DETROIT, Mich., March 12.—Two autos as trophies for the two best batsmen in the major leagues are the latest trophies put up by an enthusiastic admirer of the national game, and as further evidence of his admiration for good work he has added to the two Chalmers cars which will be awarded by the National Commission. Hugh Chalmers, president and general manager of the Chalmers Motor Company, has just purchased for the season one of the grandstand boxes at Bennett Park, Detroit.

SPEAR BOWLS LYONS.

At the Somerset alleys, to-night, at 8 o'clock, Arthur Spear will bowl Joe Lyons a three string match game for $50 a side bet. On Wednesday evening these men met and Spear won by the scanty margin of twenty-six pins and at the end of the fifth string only two pins separated the pair.

YANKS TO LOSE FIELD.

NEW YORK, March 12.—Announcement was made that the American League baseball park at Broadway and One Hundred and Sixty-fifth street, will be offered at once for private sale. It is intended eventually to cut it up into 150 city lots. The grounds are valued at $1,700,000.

BEECHER GETS DRAW WITH K. O. BROWN

NEW YORK, March 12.—Willie Beecher and Knockout Brown provided the star bout of ten rounds of the National Sporting Club of America in the eighth round it looked as if Beecher would score a knockout, but Brown's great vitality came to his rescue. Honors were about even.

BE BEAUTIFUL IN SPRING—

Mme. Lina Cavalieri will tell you how. Men and women can profit by her articles in the SUNDAY AMERICAN.

Pennsylvania R.R.

PERSONALLY CONDUCTED TOURS TO

WASHINGTON

March 18, April 1, 15 and 29, May 13, 1910.

ROUND-TRIP RATE from Boston, $25

Rates cover necessary expenses, except meals on Fall River Line Steamers.

Stop-over at Baltimore, Philadelphia, and NewYork returning

For detailed information apply to Rodney Macdonough, D. P. A., No. 2 Bromfield Street, Corner Washington Street, Boston, Mass.

EDDIE CICOTTE FINALLY SHOWS UP AT HOT SPRINGS

BOSTON AMERICAN SPORTS

CY YOUNG AND CRIGER, BATTERY IN SUNDAY GAME

Oh, Horrors! Mutt Puts the Crusher on a New Chantecler---By "Bud" Fisher

THERE'S THAT BLAMED DUCK AGAIN WAIT TILL I GO GET A CLUB, I'LL PUT THE CRUSHER ON THAT SQUAB FOR GOOD
I'M NATURALLY TENDER HEARTED BUT I CAN'T STAND FOR THAT DUCK
OH, FINE!
WHAT THE ?
AW MADAME BE REASONABLE
MY NEW CHANTECLER HAT
GAWK
FISHER

WOLGAST WANTS TO GIVE WELCH FIRST CHANCE

By TAD.

Ad Wolgast, the new world's lightweight champion, refuses to even consider Harlem Tommy Murphy as an opponent for the lightweight title because, as Wolgast puts it, "I don't think Murphy beat Morgan."

Wolgast says that the first man who will get a chance at him is likely to be Freddie Welch, because the latter is champion of England, and the winner of such a match would then be the undisputed champion of the world.

Wolgast's Peculiar Ideas.

Wolgast, the other champions, has peculiar ideas as to the ability of husky contenders. There are thousands of sports right now who won't even talk of Wolgast as a real champion. They figure that he didn't have the Dane down at the finish and that the battle might have gone to the end, and even then the Dane might have copped.

There are others who think Wolgast a lucky champion. Both Tommy Murphy and Morgan beat him in short bouts. Probably this is the reason for his refusing to meet Murphy in a longer bout.

Wolgast sat at the ringside the night that Murphy and Moran boxed, and he says that, in his opinion, the referee was dead wrong in declaring Tommy the winner.

The Jatter will be home on Saturday and then we will hear his side of the story, along with his reason for returning so soon.

The San Francisco papers declare that Tommy is expecting a visit from the steel at his little Flatbush home, and promised to return to the Pacific Coast immediately after his short visit home.

Mr. Welgast is on the stage for ten weeks' engagement, and tells the Kansas City scribes that his weekly bit is $1,000.

One critic writes says this of the fight:

Draw Would Have Been Right.

Personally, the writer fully expected, when the final gong rang, to see Referee Eddie Smith raise the hands of both Murphy and Moran, in token of a draw. This decision would, in my humble opinion, have been the fairest to both fighters and would have opened the way for a return engagement, which would undoubtedly settle once and for all the question of which of the lightweights is the better ringman.

STRAIGHT DOPE
FOR SPORT FANS

SOME OF THESE MATCHMAKERS should do well to pay more attention to little Bobby Tickle, the Pawtucket youngster, who gave Al Delmont about all he could handle at Brockton last night. Quite a number of Boston sports who were there did not think Tickle should have had the decision, but I suppose the referee knows his business. I don't know how the outcome will affect the drawing powers of the Walsh-Delmont match at the Armory next Tuesday evening, but if Delmont should decide to take a rest or something of that kind, about the best thing Matchmaker Mooney could do would be to put little Tickle on with Walsh. Then we could get a real line on what figure he is liable to cut in the boston championship which he says he is after. Tickle is ready to take on any of the best of them.

SPEAKING OF JIMMY WALSH RE minds me that he has a pretty hard game on his hands at Woonsocket on March 28, when he meets Billy Allen, the featherweight champion of Canada. The boys have agreed to meet at 122 pounds and I have in my possession a certified check for $100 which was sent in by Charley Burk of Syracuse, who manages Allen. The hundred bones stands as a forfeit for the weight and appearance of Allen, and Jimmy Walsh's manager, Eddie Keevin, is coming across with his to-day. Allen is a tough customer for any bantam or feather in the country, as Tommy O'Toole has found out on two different occasions. A lot of local fans would like to see him perform at the Armory, but he doesn't seem to be able to get a show there.

THE MIGHTY MIKE DONLIN IS COMing to Boston. Everybody knows about Mike—how he used to be the mainee idol of the fans at the Polo Grounds, New York, how he batted never under .300 in his whole, whole life; how he stole so many bases he got all the professional crooks jealous, and how finally he was lured from the diamond by the footlights. Mike is not coming to join the Boston Nationals, but is coming with that clever little wife of his—Mabel Hite—in a farce comedy, entitled "A Certain Party," and they do say that he is mighty nigh the .300 class when it comes to batting out stage hits. Mike hopes to be here in time for the opening of the National baseball season.

DID YOU EVER NOTICE HOW A COMplimentary ticket will sharpen the recipient's faculties? This goes even for physicians, as was evidenced at the last meeting of the American A. C. when the main bout was declared "no contest" after Kid Goodman had fooled Henri Piet, the French champion, lightweight.

On the afternoon of the bout Goodman went to the management of the club and requested two free tickets. He said he wanted them for two physicians who were friends of his, and they were given to him.

In the first round Goodman struck Piet a vicious blow that was low. The French man writhed in pain and staggered to his corner. A physician was called for, and purely by chance, of course, one of the doctors Goodman had named in his request for free tickets, was the first to get to the injured man.

It took him but the small portion of a second to glance at Piet and declare he was shamming and had not been hit low.

Of course, it may have been simply a coincidence that free ticket request and the first aid to the injured.

A. BANKS, 331 NORTHAMPTON street—Jack Johnson is not only the "recognized champion" of the world, but he is THE champion of the world. I believe he will still be champion after his battle with Jeffries, and I don't think so strong enough that there will be any chance of me taking to a permanent show ball diet if the white man wins.

Straight Dope, Boston American:

I would like to find out which class of weight I am in. I weigh 98 pounds and stand 5 feet 2 inches. I am small for my age, but am well built and can box fair.

KID DOLLIERS.

South Boston.

You are in what is called the "paperweight" class in this country and the "fly weight" class in England.

Straight Dope:

Dear Sir—I would like to have you settle a dispute which is that one William (Bill) Marks, formerly of Cuyon, P.Q., but now of Dorchester, claims to have made Sandy Ferguson quit cold in four rounds. Kindly let me know if Sandy ever fought this fellow Marks and if so, who finished the first? Also, what was the date?

W. S. C. & J. K.

P. S.—Did Sandy Ferguson ever lick Johnson? If so, when and where?

I can find no record of Sandy ever having fought your friend Marks. Sandy has never beaten Johnson. They have fought four times. Johnson won three times. The other bout was a no decision affair.

Straight Dope, Boston American:

The Neponset Wanderers are again in the field and desire to arrange games with the strongest semi-professional teams in the State, at and within 25 miles. Would like to hear from Rockport, Plymouth, Cohasset, Beverly, Salem and Derry Park. Address Joseph F. Delear, 19 Lincoln street, Dorchester, Mass., William F. Doherty, 34 Bird street, Dorchester, Mass.

I suppose Manager Delear is trying to convey the information that he has a baseball team ready for business, but he doesn't say so.

Straight Dope, Boston American:

Your opinion will settle the following argument. I claims that Jack Mitchell, the English heavyweight champion, never defended his title on more than his time. B claims other boxers have defended more titles and holds up for example Jimbo J. Corbett who fought and defeated Mitchell for the world's title. Settle this argument by replying through your daily column, and at the same time tell me Moore's nationality. By so doing you will greatly oblige your truly.

G. J. G.

In my opinion Corbett was a much cleverer man than Mitchell. Pat Moore is American born and I'm told he is of Irish descent.

Straight Dope, Boston American:

Dear Sir—I have a boy in my crew who is open to meet any 85-100 pound boy in the state. The crew champion's name is Joe Walsh. He has whipped such boys as Kid Lewis, Jimmy Kane, Joe Gorman and many others. Thanking you in advance, I remain C. LITTLEFIELD, Manager.

No. 361 Athens street, South Boston.

Straight Dope, Boston American:

I am a young fellow and would like to challenge any 105 pound boy in the state, such boys as Arthur Sowa, Max Kramer, Young Joe Vargas, Jimmy Shea. Please print Straight Dope column.

J. QUINLAN, Manager, 4, 227 Third street, Cambridge.

HERE'S THE ANSWER TO YOUR QUESTIONS

How long have we been in business?
18 years.
Do we have our clothes made on the premises?
We do—every stitch of them.
Do we guarantee our clothes as to style, fit, wear and workmanship?
Absolutely—and with no loopholes for us to crawl out of.
What is the best advertising we adopt?
Making good clothes for intelligent men.
What prices do we get for a suit?
Our prices range $15 to $25 for a suit of clothes.
How about topcoats or overcoats?
The same price as for suits.
How late are you open in the evening?
About 9 o'clock every day and 70 o'clock Saturdays.
One question to you, from us. Are you coming in and order your **Easter** suit today? Let us answer the question for you.
You are!

GALE & KENT
Boston's Busiest Tailors
96 Court Street **Open Evenings**

LAST DAY
AUTOMOBILE SHOW
MECHANICS BUILDING
10 A.M. to 10.30 P.M. Admission 50c

Tours and Travels.

CALIFORNIA OREGON WASHINGTON

If you are going to California, Oregon or Washington, save your money and get all comforts of a Jolson Personally conducted Tour. You pass all scenic points, get an extra low price ticket, a sleeping car, and a personal attendant, experienced special conductor. Write to C. A. ANDERSON, G. E. Agent, Jufson Tourist Car Parties, 736 Old South Building, Boston, and learn about these parties.

Reduced Rates

MUDLAVIA—Nature's Treatment where you bathe in black, soft mud that draws out pain and poison. Tremendous cures. Six Hotels open all year. Send for book. R. S. KRAMER, Pres., Kramer, Ind.

LANGFORD AND FLYNN READY FOR FIGHT

LOS ANGELES, March 12.—Big Jim Flynn and Black Sammy Langford, the husky principals in the March 17 battle for light-heavyweight honors, have been in active training for the past ten days. Extra big crowds are expected to visit the afternoon workouts of the boxers today.

Flynn is working at his favorite quarters, the Doyle Vernon camp, where he is using Aldo the Turk and Dick Allen, together with all volunteers as training mates.

Langford is out in the foothills of Arcadia, working at the Hotel Oakwood under the care of his manager, Joe Woodman, and big Bob Armstrong.

"You will see Langford at his best when he meets Flynn," said Woodman yesterday. "Sam ran into a cannon-cracker when he faced Flynn at Naud Junction expecting only a fizzer. My boy wasn't exactly in the best of shape at that time—we thought he could pick Flynn anyhow. Sam knows better and Sam has trained as faithfully for Jim as he would for Jack Johnson. We will not let Flynn enter—it only a question of how long he will stay."

With some of Flynn's own boosters predicting that he has undertaken too much in fighting Langford forty-five rounds, the white boy is superbly confident of his own ability to defeat the negro.

"There are a half dozen men in the country to-day who can beat me—but Langford is not one of them," says Flynn. "Sam has taken his Sundays and Mondays at me and he knows he can't hurt me. On the other hand I know that I can sting him and there never was a negro fighter who wouldn't back up once he was hurt. I'm going to drop Langford or make him quit, one or the other."

HOPPE WINS BIG MATCH.

CHICAGO, March 12.—Ora Morningstar defeated Willie Hoppe for the fifth block of the 2,400 point billiard game at 18.1 balk line, 400 to 377. The play continued, however, until Hoppe made his 400, thus completing his 2,000 points for the five nights' play. The total score is: Hoppe, 2,000; Morningstar, 1,537.

WESTON 10 DAYS AHEAD.

SYRACUSE, Kan., March 12.—Edward Payson Weston, ten days ahead of his schedule, was here two hours yesterday. He is in the neighborhood of Deerfield, thirty-six miles east, now.

IT'S A PIPPIN

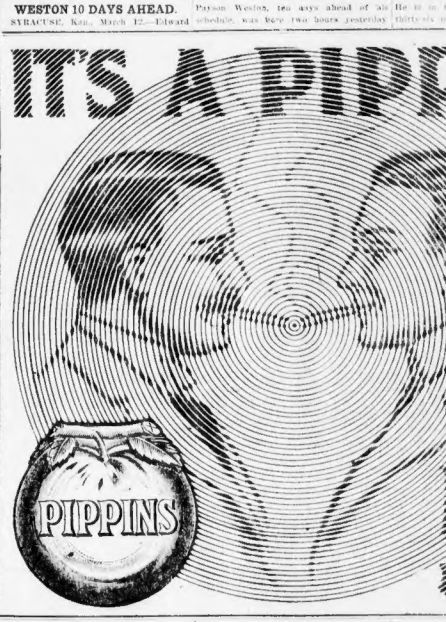

Theatres.

BOSTON OPERA HOUSE
HENRY RUSSELL ..... Managing Director
Tonight at 8, at
POPULAR PRICES
RIGOLETTO
Mmes. Bronskaja, Leveroni, Pierce, Kirsch, Sanvitz, Mlle. Constantzo, Rohlandt, Vivette, Perini, Pulcini, Mardones, Defrance, Conti, Lazzarini.
Next Week: Mon., Mar. 14, LUCIA DI LAMMERMOOR. Mmes. Lipkowska, Pierce, Mlle. Constantzo. Messrs. Zenatello, Gilibert, Conti, Lazzarini. Wed. Eve., IL BARBIERE DI SIVIGLIA. Mmes. Lipkowska, Kirsch, Mlle. Constantzo, Parnell, Tavecchia. Messrs. Zenatello, Gilibert, Conti, Nicolay. Sat. Mat., LA TRAVIATA. Sat. Eve., LOHENGRIN.
Good seats available for every performance at Box Office, or 177 Tremont St. (Eastern Talking Machine Co.)
Mason & Hamlin piano used.

TREMONT THEATRE Today, 2; Tonight, 8
ONLY BIG HIT IN TOWN
Colleen Moore Kane, Joe Weber & many others.
America's Greatest Comedian
RAYMOND HITCHCOCK
In Cohan's Best Musical Play
The Man Who Owns Broadway
Company of 100
Star, Company and Chorus Take Boston by Storm.

Castle Sq. Daily at 2 & 8 Tel. Tremont 5
The John Craig Stock Company in LAST 2 PERFORMANCES OF
THE SPITFIRE
Prices 15c, 25c, 50c, 75c.
Down Town Ticket Office, 15 Winter St.
Next Week—TOM MOORE.
Sunday Night—Big 2½-Hour Concert.

GRAND OPERA HOUSE Via Wireless
Eve's 8; 25c, 35c, 50c, 75c. Matinees Tues., Thurs., Sat., 25c, 35c, 50c. Last Week
The Big Ship Scene
The Powerful Melodrama
Next Week—East Lynne

HUB THEATRE VAUDEVILLE Moving Pictures **10c**

Theatres.

AMERICAN MUSIC HALL
Doors open at 1.30 and 7.30
AN UNUSUAL SOMETHING NEW!
Both These Acts Have The Town Talking
ALSO!!
Empire City 4
SPEEDY
Dare-Devil Dives
Bessie Leonard, Musical Thor, Lavoie & Ass't, Hallen & Hayes and others
MAGOSE ROYAL POLO

SHUBERT THEATRE Evenings at 8 Mat. Today
BOSTON'S PET SHOW!
Low Fields' Summit Musical Com.
THE BIG WEEK
MIDNIGHT SONS
Harry Uyt
Seats 2 Weeks Ahead
MILE A MINUTE FUN

GLOBE 500 SEATS 75c 500 SEATS 50c 400 SEATS 25c
VAUGHAN GLASER
ST. ELMO
In a Dramatization of AUGUSTA J. EVANS' Famous Novel
MAT. TODAY
FREE HANDSOME SOUVENIR to Every Lady Next Monday Eve.
Autographed Photo Tone of Mr. Glaser.

HOWARD
Broadway Gaiety Girls, a swagger bunch of New York dolls in hilarious bathings. Fun in packages. Always something doing from 1 to 11.
SMOKING ALLOWED

COLUMBIA Smoking Daily Mats.
WASHINGTON SOCIETY GIRLS

CASINO WALDRON'S Fads & Follies Burlesquers

Theatres.

HOLLIS ST. THEATRE LAST WEEK
Last 2 Times Mat. Today at 2. Tonight at 8
—HEMIGTTA—
CROSMAN
"SHAM"
By James Forbes, Author of "The Chorus Lady."
TWO WEEKS ONLY **NEXT MONDAY** Wed. & Sat. Matinees
THE **TRAVELING SALESMAN**
By James C. Hurst Assisted by
The Original New York and Chicago Company
SEATS NOW ON SALE.

BOSTON LAST MAT. TODAY
LAST 2 TIMES
CURTAIN RISES 7:45 AND 1:45
Kow & Erlanger's New and Greater
BEN-HUR
MONDAY, MARCH 14
QUEEN OF THE MOULIN ROUGE
SEATS NOW ON SALE

PARK Charles Frohman, Rich & Harris, Lessees & Mgrs.
60th Wk. Eves. 8 sharp. Mats. Wed. & Sat. 2
There's sand in your gear-box if you don't see
Wm. HODGE
In the success of the Century
The Man from Home

BEACON THEATRE
Tremont St. next to Hungerford A. Parker
Boston's Latest and Handsomest Home of Amusement
VAUDEVILLE—MOVING PICTURES
CONTINUOUS 1 P. M. TO 11 P. M.
10c—ALL SEATS FREE—10c

COMIQUE
Scollay Sq. Novelty Show. Talk- 10c ing Pictures, Songs

BOWDOIN SQ. THEATRE
10c Two vaudeville acts and moving pic- tures. Continuous 1 till 10.30. $00 Seats Free.

Theatres.

Don't Miss the Great Race
AT
KEITH'S
FUTURITY WINNER
Most Exciting Ever on the Stage
FLO IRWIN & CO.
LADDIE CLIFF
SELMA BRAATZ
Raymond & Caverley, Linton & Lawrence, Wright & Dietrich, Marshall, Medcalf & Kelly
Overture at 1.45 and 7.30
NEXT WEEK—MRS. EVA FAY

MAJESTIC
EVENINGS, 8. MATINEE TO-DAY, 2.
A Laugh A Minute
DAVID BELASCO Presents
Is Matrimony a Failure?
A Comedy by LEO DITRICHSTEIN
Direction and production as seen during seven months' run in New York

COLONIAL THEATRE
Tonight at 8. Mats Today & Wed. 2
CHARLES FROHMAN PRESENTS
KYRLE **BELLEW**
—IN—
THE BUILDER OF BRIDGES
By Alfred Sutro, author of Walls of Jericho

GAIETY Washington St. Near Boylston
BOWERY BURLESQUERS
Daily at 2.15 and 8 P. M. Tel. Oxford 30.

Amusements.

JOY LINE 240 BOSTON TO NEW YORK
Via Rail and Boat. Daily except Sunday. Tickets Office, 314 Washington St., Boston.

THE · AMERICAN'S · MAGAZINE · PAGE

Sweethearts and Wives

By BEATRICE FAIRFAX

I CALLED on a friend the other day, and the maid who opened the door said that her mistress was in the attic. The day was rainy; I knew my friend and I knew her attic and that nothing short of a cyclone would bring her out of it, if she happened to be in a "straightening things out" mood. So, without hesitation, I climbed atticwards.

"What are you doing," I panted, as I dropped breathless to the nearest trunk at hand.

"Oh, just looking over all this," with a vague gesture over the chaos. "You're sitting on Fred's coffin," she added casually.

"What!" I cried, and sprang over two or three trunks with more agility than I had considered myself capable of.

Fred, by the way, is her husband.

"I call it Fred's coffin; it's a trunk full of letters and photographs of his old sweethearts; there are shoals of them."

Reassured, I sat down again.

"I shouldn't think you would care to have them lying about," I said.

"Perhaps not, if I knew what was in them, but I have taken a solemn vow never to open that trunk. Fred ought to destroy those letters; they concern only the women who wrote them and himself. It is not right nor wise to keep them. If I were a jealous woman, I suppose I could not resist the temptation to read them.

When You're Sure of His Love.

"But I am not. Fred belongs to me now, and I am sure of his love. All the same, I am glad that I have never read any of those letters.

My friend was right, but how many women, I wonder, would be strong enough to resist that trunk of love letters?

Of course, every man woos half a dozen girls, before he really falls in love. Each time he thinks he is in love, and the girl thinks so also, and much nonsense is spoken and written.

The girl wears the man's seal ring and she really feels that she is engaged. Then one or the other goes away, and that romance is a thing of the past.

The words that were spoken do not count for much, but the written words sometimes make all sorts of trouble.

Any girl, who has a brother knows how careless he is over his letters; how he keeps them in his pocket until the pocket grows too crowded, and then they are dumped into some desk or bureau drawer and forgotten.

It is the same with photographs. A girl shows her photograph to a man, and he asks for it, as much because he feels that it is expected of him as for any other reason. It stands on his dressing table or mantel shelf for a time, and then is shoved away with numerous other old photographs, in order to make room for new ones.

The Photo in the Watchcase

Or if the affair is very desperate, he puts her picture in his watchcase, and every time he opens his watch in public all his friends see her face.

After a while out it comes, and another face goes in.

And so it goes on, until the real sweetheart comes, and claims her rightful place in watch and on dressing table.

Don't be so ready with your letters and photographs, dear girls. Write friendly letters, if you must write, but only give your photos and heart sentiments to the man you really care for.

Perhaps you are a happy married woman and—if so do you like to think that some other married woman is reading the silly letters you wrote to her husband years ago?

"Her jealousy would have made the ordinary woman open that trunk."

CUPID IN EASTER CAMPAIGN

By ELIZABETH ELLIOTT.

Of all unchristian like Christians, Dan Cupid is the worst; for while all the rest of the world is dolefully moping about in the regulation sackcloth and ashes of Lent, he's having the time of his life and is apparently sparing no one. His ravages on the gay young hearts of our exclusive set are appalling; but he's doing his work well and conscientiously and, judging from the present outlook, it's to be a clear case of "happy ever after" for all of them.

His main stamping ground seems to be the opera where, aided by the charms of music, he is creating general havoc. Of course, no engagements will be announced over Easter, but mid-Lenten whist is full time we'll have them with all the betrothal teas, luncheons and receptions.

* * *

One engagement for which the whole social world waits with keenest anticipation is that of a pretty brown-eyed little debutante of some two or three Winters ago, who is the only child of one of our wealthiest and best placed families, and the fine looking young son of one of our former governors.

The girl is one of the most popular of the select Lincoln Club coterie and has more admirers in her train than any other girl of her set. The prospective fiance is a Harvard '03 man and a member of the Tennis and Racquet Club. As far as position and all other worldly considerations are concerned, there could be no more desirable alliance imaginable.

* * *

Then there's another little Beacon street miss, a debutante of the past Winter, tall, slender and bewitchingly pretty, whom Cupid also numbers among his victims, and there's little question that she'll bear the whole debutante set in augmenting her engagement. The man, or rather boy, is still in Harvard and, if I mistake not, graduates in June.

There are two other girls, one a decided blonde and the other, just as decided a brunette, and if they're not numbered among our June brides then there'll be more than one "last time" party.

The blonde is the only daughter of one of our foremost families, residing on Commonwealth avenue, while the brunette is the third daughter of a Dartmouth street home—the only unappropriated daughter of the house.

* * *

Saturday, more than any other day of the week, the time for the general exodus among members of the smart set for their country homes, has been set aside by all the Powers for the departure of the most desirable selection for the Spring trip to the Atlantic and not a week passes but witnesses the joyful departure of one member of Bostonians.

Among the many that have taken passage on the Adriatic to-day are Mrs. J. M. Longyear and her daughter, Miss Isabel Longyear, of Brookline. Mrs. Longyear and her daughter have not planned a long trip, but most of their time abroad will be spent in Paris where they will join friends.

Officer well known Bostonians who are leaving for the other side to-day are Mr. and Mrs. James M. F. Speke. They are sailing on the Celtic for Europe and will undertake an extended tour of England and the Continent.

* * *

Mrs. S. Reed Anthony and her daughter, Miss Ruth Anthony, are among the members of the Cincinnati colony who have left the cold of the country and are spending some time in that favorite resort. Since they contracted so many of the leisure class from Paris or, into, Woodstock, Vermont.

* * *

Mrs. John L. Gardner of the Fenway has decided to open her house next week to the public on Easter Monday. It will remain open until the end of the week. April 2 . . . Mrs. famous collection of art treasures from all parts of the world will be exhibited.

* * *

Miss Laura Merriam was one of the hunters who hunted in the fog hunt in Washington with many of the other younger members of the smart set. Miss Merriam's parents, Mr. and Mrs. William R. Merriam (Yale '73), are entertaining their newly married daughter, Mrs. Harry Hill Thorndike of Beebe and her husband.

HAVE YOU HEARD ABOUT THIS?
Dough rises best when made from
GOLD MEDAL FLOUR
A trial will prove it
WASHBURN-CROSBY CO.
COPYRIGHT-1910 WASHBURN-CROSBY CO. MINNEAPOLIS MINN.

"All the World's a Stage"---By Nell Brinkley

"What a Mystery Are the Faces Around Us with Make-Believe Abroad in the Land"

Copyright, 1910, by American-Journal Examiner.

When they hike away some place alone, the faces they wear are different from the ones they wear in public.

"ALL the world's a stage"—because every person is playing still—gently to the humans around him.

He plays beauty when he is homely—he plays genius and cleverness when he is a dolt—he plays appalling when he is a marvel of brains—he runs from love when he wants it most, and he riots in it when he thinks the least of it.

In the closed, most secret closet of "my pretty's" house, when she gets home from walking abroad in the sun, she snaps the rubber of her mask, bursts it into a corner, puts her feet on the radiator and turns the light of her own eyes, her own lips, her own mood, on the blank walls around her. And the mask looks a dead thing of grotesque expression.

Her dog licks her hand—he is the only live thing who sees my pretty with he mask off. Save the flowers and the wilderness—they, too, look into her really truly face and know her soul for what it is. Sometimes they reach to it as they do to God's blue sky overhead; sometimes they shrink from it and the dew dries up from their waxy lips.

One pretty goes through her little tricks through the sunny hours until time to crawl away from the curtain and home again, with a mask serrated with wrinkles, scowls ruffling the drawing between her pretty crescent brows, twisted laughs—the mask of impatience, ill-humor and discourtesy. And when this same atom of femininity turns the handle of the door of her soul, and rubs her muddy feet on the soft rug, the face they show is soft and kind and smiling and tender.

Oh-h-h, and peek once at this little peacock! Her face is a wildering flower-garden of smiles and smoothness—her voice is kind and it coos like a wood-dove; her lips have a few grains of the blarney stone clipping in their soft red wrinkles, her hair is still tumbled from bending over Blarney's tower to the stone in the face of the wall, her eyes are mild, her feet fall childishly, afraid to tread on a bug or smash a human's neck—but tug her to her soul's door—and watch her dog tuck his tail atween his legs.

And look at her face.

"What a mystery are the faces around us with make-believe abroad in the land." Yes, her smiles back at you with all the mystery of a gypsy—and its heart is cracking behind it.

This fine fronts the world in flint and ice and the heart behind it is melting and afire for the homely maple-sugar sweets of love and sentiment.

How can we know? The face that grins with the broken heart is better so. The face that is aching for fire and melting is a pity so.

One is kind to hide behind a mask that makes the world and itself happier; the other is cried and mistaken to steal its sweetness away from us, to leave us from understanding and living it—but what will you?

"All the world's a stage."

—Nell. BRINKLEY.

SPRING STYLES AT OPERA

By ELIZABETH ELLIOTT.

Friday night opera, so far as the fashionable are concerned, is more or less of a failure and those who go principally to see the royalty of the realm in their purple and fine linen—to view the parade of costly gowns and jewels, prepared to be dazzled—usually come away disappointed, for this is one night when the elect generously give over their boxes and find amusement elsewhere.

Last night was more uninteresting from a social and sartorial standpoint than any night throughout the long season.

Mrs. "Jack" Gardner, of course, was there, she always is, and looked especially well in white satin and diamonds.

The Countess Moltke was the only representative of the Thayer family and was the guest of Mrs. George R. Fearing in her box. She was quite the most radiantly lovely figure in the second tier, in her handsomely modified gown of chanteclair satin.

Diamonds ornamented the bodice and a band of chanteclair velvet circled her becoming coiffure.

Burnt Orange Velvet.

Mrs. Fearing was handsome in a gown of burnt orange velvet and diamonds, over which she wore a stunning tiger-skin coat.

Miss King Lowell, our richest society bachelor maid, entertained a party of friends and wore a gown of deift blue chiffon over deift blue satin.

Mrs. Wirt Dexter was in white satin and diamonds and her interesting self-regarde daughter, Mrs. Stanley McCormick, was in pale blue satin and white lace.

Miss Dorothy Lawson was one of the most interesting young girls there. She came with her father and they were later joined by her fiance.

She wore pale blue satin and a corsage bouquet of pink roses.

Mrs. N. L. Amster was in black satin as were also Mrs. Charles E. Hayden and Mrs. R. P. Cheney.

Miss Ruth Anthony, who has just returned from the South, was in palest blue satin and chiffon.

Mrs. Lawrence in Blue.

By far the loveliest of the young matrons there was Mrs. John S. Lawrence (Emma Atherton), who is just as youthful and charming as in her debutante days, and who wore a remarkably handsome gown of deift blue chiffon over deift blue satin, over which fell a tunic drape of gold net, heavily embroidered in gold.

Mrs. Whitman Sargent was in blue satin and her jewels were a necklace and tiara of diamonds.

Mrs. Arthur Davis was in chanteclair satin, the decolletage outlined with shirred white chiffon.

Miss Nan Barnham, who was with her aunt, Miss Heckscher of Philadelphia, was in pale blue chiffon, and Miss Heckscher wore black satin.

Miss Elizabeth Porter, in a becoming gown of raspberry velvet, was with Miss Desmond Dixey in blue chiffon.

Barbara Parr was in palest pink satin and white lace, and Miss Amy Loring, who was a guest in the Gardner box, was in pink satin and chiffon.

A Lovely Violinist

By JAMES RAVENSCROFT

NO wonder that the wood'n shell
Finds tongue responsive to the spell
Cast by the thrill of her caress—
The witchery of loveliness!
No wonder that a sweet song,
Enchanted, through its vibrant strings!

To rest upon her shoulder waltz,
To feel the soft, inspired light
Of eyes that match the fairest night;
To be so near her ivory throat,
With arms so exquisite around,
Would give to passion's fullest note
The finest miracle of sound.

No doubt the beauteous wizard can
Play thus upon the heart of man;
Fill it with chords more luring than
Were piped for wood-nymphs by old Pan:
Deftly draw from it every strain
Of love and hate, rapture and pain!

Darken Your Gray Hair

DUBY'S HAIR HERBS

DUBY'S HAIR-COLORING HERBS restores your gray hair to its natural color, beauty and softness. Prevents the hair from falling out, promotes its growth, prevents dandruff, and gives the hair a soft, glossy and healthy appearance. It will not stain the scalp, is not sticky or dirty, and is composed of roots, herbs, barks and flowers. Directions in English, French and German. Prepare enough from 1/2 ounce and wiry hair, and bring back the color as originally was before it turned gray. Proper contents for 2 months, or 6oz package for $1.00. OZARK HERB CO., Desk 2 St. Louis, Mo.

Bill Clerk and Engineer

He Is Thinking of Taking a Correspondence Course

By KENNETT HARRIS

"I'M thinking of taking a correspondence course in civil engineering," announced the bill clerk.

"A very good idea, Johnny," said the cashier, approvingly. "If ever we extended our business, so as to make it necessary to run pipelines across the alley, you could make plans for a bridge and save us the expense of hiring an outside man."

"If I got that far along I wouldn't be here," said the bill clerk. "I'd be out West somewhere, building railroads and digging canals, drawing down a big salary and getting a comfortable rake-off from the contractors who furnish the material."

"Is that it?" queried the cashier. "I thought you were actuated by a desire for knowledge, not a lust for gold. I supposed you meant to dally with rhomboids and isosceles triangles and such as an intellectual diversion, and here you are figuring on filthy pelf. But why not take a course in painting—or plumbing? Why not learn how to engineer a corner in some staple? If it's money you want I should think that would be about as remunerative as anything you could tackle."

"Fellow Can't Know Too Much."

"I might take that on, too," said the bill clerk. "A fellow can't know too much."

"It depends," said the cashier. "People have got into lots of trouble through knowing too much, both in and out of the forestry service. I, myself, was once tempted to total the sum of human knowledge and transfer it to my individual account, but I thought better of it, and satisfied myself with the ordinary attainments of a continental courier, added to the erudition of the average college president. I had a warning in the career of a boyhood friend of mine."

"Often was that?" asked the bill clerk.

"He was too good," replied the cashier. "He was a good deal of an athlete. He could get pretty close to the records in most of the sports. He could run and jump and throw the hammer and swim and ride, and he knew half a dozen languages and could play the fiddle and the mandolin and sew a patch on a pair of trousers, so you couldn't find it without a magnifying glass.

"He knew forty-seven different card tricks and could make his scalp move up and down and feed the german. He had read law and had a pharmacist's certificate, and he knew more about landscape gardening than the man who invented it.

He Was a Waiter in a Restaurant

"I'm not sure whether he knew anything about civil engineering, but I suppose he did. He was certainly an accomplished person."

"What became of him?" queried the bill clerk.

"He was a waiter in a German restaurant the last I saw of him," answered the cashier, "but I wouldn't wonder if he was chauffeuring somebody's motor car now, or drawing a paltry hundred and fifty a month and board, while I who had no greater advantages than he in the beginning have climbed to the giddy eminence you now behold."

"It certainly is lofty," agreed the bill clerk, eyeing the cashier's stool. "I should think the old man might let you have a roll top desk with your name on a bronze plate to one side of it if you asked him. It seems to me, though, that you've bit off more knowledge than you can chew with comfort. If you knew more about your own business and less about other people's you'd do fine."

"I'm doing very nicely as it is," declared the cashier. "I'm not repining in the least. But Johnny, my son, you don't seriously imagine that you can learn civil engineering, do you? No, seriously?"

"Why not?" demanded the bill clerk.

"It's the dirt part of it that seems to

He who tries to do a dozen things, does none of them well.

me insurmountable," said the cashier. "I can imagine you acquiring a certain sympathetic dexterity in the management of a donkey engine, but you would not do it with any degree of suavity or polish. No, urbanity is not your strong point, Johnny."

"You're another," said the bill clerk. "It's where I shine."

TO-DAY'S BEST STORY

THE sick man seized his wife's hand in his feeble grasp.

"Please tell me the whole truth, awful truth at once," he begged, gaspingly.

"Oh, William!" cried his wife. "It's all right at last! The crisis is past and the doctor assures us that you will recover."

"Is he absolutely sure of that, my dear?" he queried.

"Positively."

"Well, then, darling, please do this for me at once. Run and telephone to my partner that I didn't mean what I said yesterday about not foreclosing that mortgage. Hell understand that I must have been out of my head."

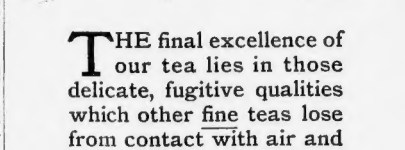

THE final excellence of our tea lies in those delicate, fugitive qualities which other fine teas lose from contact with air and moisture and by deterioration from their own tea dust.

It is an enlightening experience to drink tea that has reached you in our air-tight canister with the inside parchment seal.

India-Ceylon
brand name "Orange Pekoe"

English Breakfast
brand name "Kohinoor"

Formosa
brand name "Orloff"

60 cents a pound, in pound, half-pound and quarter-pound *sealed, air-tight* canisters.

CHASE & SANBORN

BOY DYNAMITE VICTIM TO LIVE

Benjamin Stone of No. 2 Seneca street, South End, who was badly injured when a bottle of percussion caps exploded in his pocket, lies on a cot at the Massachusetts General Hospital ready to undergo an operation. His mother is in another ward waiting to have an operation performed upon her eyes.

A part of Stone's right side was torn away by the force of the explosion and three of his fingers were so badly bruised that the doctors despair of saving any of them. He is also suffering from severe contusions and lacerations of the right leg. Although his wounds are extremely painful his name has not as yet been placed upon the dangerous list and the doctors hope to save his life provided blood poisoning does not develop.

HOW TO LIVE WELL AND cheaply—Read Mme. Tetrazzini's splendid recipes in the SUNDAY AMERICAN.

HUDDELL GOES WEST.

Arthur B. Huddell, business agent of the Building Trades Union and first vice-president of the Engineers' Union, left for Chicago today, where he will attend a meeting of the national executive board of the International Union of Steam Engineers.

City of Boston.

652 OFFICE of the LICENSING BOARD FOR THE CITY OF BOSTON, MARCH 12, 1910.

Notice is hereby given, under Chapter 100 of the Revised Laws, that Andrew and Isabella Owens, as Andrew Owens & Co., have applied for licenses of the First and Fourth Classes to sell intoxicating liquors as Victuallers and Wholesale Dealers "A" at No. 5563 Shawmut avenue, No. 55 Lenox street and bulkhead entrance on Lenox street, Roxbury, in said Boston, in one room first floor; cellar for stock only, of said building. EZRA H. BAKER, Chairman.

516 OFFICE of the LICENSING BOARD OF THE CITY OF BOSTON, MARCH 12, 1910.

Notice is hereby given, under Chapter 100 of the Revised Laws, that John J. Bohner, as Oxford Grocery Co., have applied for a license of the Fourth Class to sell intoxicating liquors as a Grocer at No. 604 Huntington avenue and No. 278 Northampton street, in said Boston, in one room first floor and cellar of said building.

EZRA H. BAKER, Chairman.

329 OFFICE of the LICENSING BOARD OF THE CITY OF BOSTON, MARCH 12, 1910.

Notice is hereby given, under Chapter 100 of the Revised Laws, that Albert Mattocks and Charles A. Anderson, as Hotel Oxford, have applied for licenses of the First and Fourth Classes to sell intoxicating liquors as Innholders and Wholesale Dealers "A" at Nos. 4 and 6 Huntington avenue, ten entrances and one passageway from Huntington avenue and four entrances from Gainsborough street, No. 15 Huntington avenue, in said Boston, in "Hotel Oxford," in whole of said building, also stores Nos. 40 and 42 Huntington avenue and basement under the same.

EZRA H. BAKER, Chairman.

566 OFFICE of the LICENSING BOARD FOR THE CITY OF BOSTON, MARCH 12, 1910.

Notice is hereby given, under Chapter 100 of the Revised Laws, that George H. Pace and William H. Pitcher, as Pace & Pitcher, have applied for licenses of the First and Fourth Classes to sell intoxicating liquors as Innholders and Wholesale Dealers "A" at Nos. 1697, 1697A, 1699 and 1713 Washington street, 77 West Brookline street and Rochester street and Lincoln place, in said Boston, in "Longwood Hotel," in whole of said building. EZRA H. BAKER, Chairman.

308 OFFICE of the LICENSING BOARD FOR THE CITY OF BOSTON, MARCH 12, 1910.

Notice is hereby given, under Chapter 100 of the Revised Laws, that Carmine Pagliuca and John Luongo, as C. Pagliuca & Co., have applied for licenses of the First and Fourth Classes to sell intoxicating liquors as Victuallers and Wholesale Dealers "A" at No. 148 North street, No. 7 Strahlan street and No. 1 Hanover entrance on North street, in said Boston. In one room first floor; cellar for kitchen and stock only, of said building.

EZRA H. BAKER, Chairman.

576 OFFICE of the LICENSING BOARD FOR THE CITY OF BOSTON, MARCH 12, 1910.

Notice is hereby given, under Chapter 100 of the Revised Laws, that Charles Danis has applied for a license of the Sixth Class to sell intoxicating liquors as a Druggist at No. 1 Hutchinson avenue and side door on Webster Avenue, B. B., in said Boston, in two rooms first floor; cellar for stock only, of said building.

EZRA H. BAKER, Chairman.

613 OFFICE of the LICENSING BOARD FOR THE CITY OF BOSTON, MARCH 12, 1910.

Notice is hereby given, under Chapter 100 of the Revised Laws, that Salvatore and Ettie W. Buccaneh, as Park Restaurant, have applied for licenses of the First and Fourth Classes to sell intoxicating liquors as Victuallers and Wholesale Dealers "A" at Nos. 8 and 10 Hayward place, rear entrance, and Hayward place entrance to basement on Chickering place, in said Boston, in two rooms second, two rooms third, four rooms fourth floors; basement for stock only, of said building. EZRA H. BAKER, Chairman.

280 OFFICE of the LICENSING BOARD FOR THE CITY OF BOSTON, MARCH 12, 1910.

Notice is hereby given, under Chapter 100 of the Revised Laws, that Chas. W. Purser and Leslie A. Smith, as C. W. Parker & Co., have applied for licenses of the First and Fourth Classes to sell intoxicating liquors as Innholders and wholesale dealers "A" at Nos. 220 and 222 Chinatown street and Nos. 22, 24 and 28 Chinatown street, in "Quincy House," in whole of said building. EZRA H. BAKER, Chairman.

663 OFFICE of the LICENSING BOARD FOR THE CITY OF BOSTON, MARCH 12, 1910.

Notice is hereby given, under Chapter 100 of the Revised Laws, that Walter Parkins & Co., have applied for licenses of the First and Fourth Classes to sell intoxicating liquors as Victuallers and Wholesale Dealers "A" at Nos. 565 Shawmut avenue and No. 44 West Dedham street, in said Boston, in one room first floor; cellar for stock only, of said building.

EZRA H. BAKER, Chairman.

32 OFFICE of the LICENSING BOARD FOR THE CITY OF BOSTON, MARCH 12, 1910.

Notice is hereby given, under Chapter 100 of the Revised Laws, that William T. Patten and Thomas E. McGinley, as William T. Patten & Co., have applied for licenses of the Fourth and Fifth Classes to sell intoxicating liquors as Victuallers and Wholesale Dealers "A" at No. 556 Main street and side entrance on Cross street, in said Boston, in two rooms first and two rooms second floors, of said building.

EZRA H. BAKER, Chairman.

399 OFFICE of the LICENSING BOARD FOR THE CITY OF BOSTON, MARCH 12, 1910.

Notice is hereby given, under Chapter 100 of the Revised Laws, that John Sarafian, as Sarafian Bros., has applied for a license of the Fourth Class to sell intoxicating liquors as a Grocer at Nos. 23 and 25 Jamaica street, No. 2, in said Boston, in one room first floor and two cellars, of said building.

EZRA H. BAKER, Chairman.

774 OFFICE of the LICENSING BOARD FOR THE CITY OF BOSTON, MARCH 12, 19 0.

Notice is hereby given, under Chapter 100 of the Revised Laws, that John J. Feeney and Hannah M. Hennessey, as

applied for licenses of the First and Fourth Classes to sell intoxicating liquors as Victuallers and Wholesale Dealers "A" at No. 6 Broadway extension. No. 8 Pine street and bulkhead entrance on Pine street, in said Boston, in one room first floor, cellar for stock only, of said building.

EZRA H. BAKER, Chairman.

883 OFFICE of the LICENSING BOARD FOR THE CITY OF BOSTON, MARCH 12, 1910.

Notice is hereby given, under Chapter 100 of the Revised Laws, that Thomas F. White, as People's Drug Store, has applied for a license of the Sixth Class to sell intoxicating liquors as a Druggist at No. 36 Pleet street, in said Boston, in two rooms first floor, of said building.

EZRA H. BAKER, Chairman.

City of Boston.

243 OFFICE of the LICENSING BOARD FOR THE CITY OF BOSTON, MARCH 12, 1910.

Notice is hereby given, under Chapter 100 of the Revised Laws, that Smith W. Perry, has applied for a license of the Sixth Class to sell intoxicating liquors as a Druggist at No. 100 Green street and No. 2 Pleet street, W. B., in said Boston, in one room first floor, cellar for stock only, of said building.

EZRA H. BAKER, Chairman.

775 OFFICE of the LICENSING BOARD FOR THE CITY OF BOSTON, MARCH 12, 1910.

Notice is hereby given, under Chapter 100 of the Revised Laws, that Abel Uffenorde and Frank Lind, as Patterson & Lind, have applied for licenses of the First and Fourth Classes to sell intoxicating liquors as Victuallers and Wholesale Dealers "A" at Nos. 177 and 179 Commercial street and one unnumbered entrance from Commercial Wharf, North, in said Boston, in room 5th floor; cellar for stock only, of said building.

EZRA H. BAKER, Chairman.

250 OFFICE of the LICENSING BOARD FOR THE CITY OF BOSTON, MARCH 12, 1910.

Notice is hereby given, under Chapter 100 of the Revised Laws, that Sanford F. Potts and Arthur A. Williams, as S. F. Potts & Co., have applied for a license of the Fourth Class to sell intoxicating liquors as Victuallers and Wholesale Dealers "A" at No. 2276 Washington street and 1 Friend street and elevator entrance, in said Boston, in one room first floor, of said building.

EZRA H. BAKER, Chairman.

360 OFFICE of the LICENSING BOARD FOR THE CITY OF BOSTON, MARCH 12, 1910.

Notice is hereby given, under Chapter 100 of the Revised Laws, that Sanford F. Potts and Arthur A. Potts, as S. F. Potts & Co., have applied for licenses of the First and Fourth Classes to sell intoxicating liquors as Victuallers and Wholesale Dealers "A" at No. 2276 Washington street and Nos. 144 and 148 Canal street and bulkhead entrance on Friend street, in said Boston, in one room first floor, and three lofts for stock only, of said building.

EZRA H. BAKER, Chairman.

255 OFFICE of the LICENSING BOARD FOR THE CITY OF BOSTON, MARCH 12, 1910.

Notice is hereby given, under Chapter 100 of the Revised Laws, that Leopold Vogel and Louis F. Potts, as Potts-Vogel Co., have applied for licenses of the First and Fourth Classes to sell intoxicating liquors as Victuallers and Wholesale Dealers "A" at No. 343 Washington street, No. 2 Ordway street and No. 10 Province court, in said Boston, in one room first floor, cellar for stock only, of said building.

EZRA H. BAKER, Chairman.

108 OFFICE of the LICENSING BOARD FOR THE CITY OF BOSTON, MARCH 12, 1910.

Notice is hereby given, under Chapter 100 of the Revised Laws, that S. S. Pierce Co., Wallace L. Pierce, president; Charles L. Eaton, vice-president, and Edwin D. Miller, assistant treasurer, have applied for licenses of the First and Fourth Classes to sell intoxicating liquors as Victuallers and Wholesale Dealers "A" at Nos. 1, 3, 5, 7, 9, 11, 13, 15 and 17 Huntington avenue, No. 1 Huntington avenue, No. 1 Dartmouth street, No. 8 Huntington avenue, basement and door connecting with Pierce building, on Boylston street, in two rooms first floor and basement of said building.

EZRA H. BAKER, Chairman.

109 OFFICE of the LICENSING BOARD FOR THE CITY OF BOSTON, MARCH 12, 1910.

Notice is hereby given, under Chapter 100 of the Revised Laws, that S. S. Pierce Co., Wallace L. Pierce, president; Charles L. Eaton, vice-president, and Edwin D. Miller, assistant treasurer, have applied for licenses of the First and Fourth Classes to sell intoxicating liquors as Wholesale Dealers "A" at No. 1 Dartmouth street, No. 15 Irvington street, No. 1 Huntington avenue, No. 1 Hanover street, No. 91 Cross street and two doors on Cross street, in said Boston, in seven floors and basement of said building.

EZRA H. BAKER, Chairman.

110 OFFICE of the LICENSING BOARD FOR THE CITY OF BOSTON, MARCH 12, 1910.

Notice is hereby given, under Chapter 100 of the Revised Laws, that S. S. Pierce Co., Wallace L. Pierce, president; Charles L. Eaton, vice-president, and Edwin D. Miller, assistant treasurer, have applied for licenses of the First and Fourth Classes to sell intoxicating liquors as Victuallers and Wholesale Dealers "A" at Nos. 89 and 91 Boylston street, No. 15 Irvington street, No. 28 Beacon street, and Nos. 2, 4, 6, 8, 10 and 12 Dartmouth street, in said Boston, in four rooms first floor and basement of said building. EZRA H. BAKER, Chairman.

468 OFFICE of the LICENSING BOARD FOR THE CITY OF BOSTON, MARCH 12, 1910.

Notice is hereby given, under Chapter 100 of the Revised Laws, that Benjamin and Pedro Pascoe, as Benjamin Pascoe & Co., have applied for licenses of the First and Fourth Classes to sell intoxicating liquors as Innholders and Wholesale Dealers "A" at Nos. 360, 362, 364, 366 and 364 Fleet street and bulkhead entrance on Fleet street, in said Boston, in whole of said building.

EZRA H. BAKER, Chairman.

100 OFFICE of the LICENSING BOARD FOR THE CITY OF BOSTON, MARCH 12, 1910.

Notice is hereby given, under Chapter 100 of the Revised Laws, that Joseph Frederick, as Joseph Frederick, as Piccino & Frederick, have applied for licenses of the First and Fourth Classes to sell intoxicating liquors as Victuallers and Wholesale Dealers "A" at Nos. 79 and 81 Cross street, No. 91 Cross street and two doors on Hanover street, in said Boston, in two rooms and basement first floor; cellar for stock only, of said building.

EZRA H. BAKER, Chairman.

47 OFFICE of the LICENSING BOARD FOR THE CITY OF BOSTON, MARCH 12, 1910.

Notice is hereby given, under Chapter 100 of the Revised Laws, that Pidgeon Plate Glass Co., Frederick Pidgeon, president, have applied for licenses of the Seventh Class to sell intoxicating liquors as Victuallers at Nos. 41-49 Sudbury street and 1-7 Bowker street, in said Boston, in one room first floor and basement of said building.

EZRA H. BAKER, Chairman.

393 OFFICE of the LICENSING BOARD FOR THE CITY OF BOSTON, MARCH 12, 1910.

Notice is hereby given, under Chapter 100 of the Revised Laws, that Thomas Cook, Tafter Manch, Frederick Manch, Jr., and Frederick Manch, 3d, as being interesting liquors to its members, at No. 9 Eliot street, in said Boston, in one room fourth floor, of said building.

EZRA H. BAKER, Chairman.

563 OFFICE of the LICENSING BOARD FOR THE CITY OF BOSTON, MARCH 12, 1910.

Notice is hereby given, under Chapter 100 of the Revised Laws, that Daniel Murphy, as Murphy & Co., have applied for licenses of the First and Fourth Classes to sell intoxicating liquors as Victuallers and Wholesale Dealers "A" at No. 387 Tremont street, in said Boston, in one room first floor, cellar for stock only, of said building. EZRA H. BAKER, Chairman.

633 OFFICE of the LICENSING BOARD FOR THE CITY OF BOSTON, MARCH 12, 1910.

Notice is hereby given, under Chapter 100 of the Revised Laws, that John T. Powers, Jr., and Maud Powers, as John T. Powers & Co., have applied for licenses of the Fourth Class to sell intoxicating liquors as Victuallers and Wholesale Dealers "A" at No. 1 Bulfinch place and rear entrance leading to Myrtle street, No. 1 Myrtle street and bulkhead entrance on Myrtle street, in said Boston, in one room first floor and cellar of said building.

EZRA H. BAKER, Chairman.

907 OFFICE of the LICENSING BOARD FOR THE CITY OF BOSTON, MARCH 12, 1910.

Notice is hereby given, under Chapter 100 of the Revised Laws, that Frederick L. Pratt has applied for a license of the Sixth Class to sell intoxicating liquors as a Druggist at Nos. 1875 and 1877 Columbus avenue, No. 336 Massachusetts avenue and No. 1 Worcester street, on Columbus avenue, in said Boston, in two rooms first floor, cellar for stock only, of said building.

EZRA H. BAKER, Chairman.

City of Boston.

292 OFFICE OF THE LICENSING BOARD FOR THE CITY OF BOSTON, MARCH 12, 1910.

Notice is hereby given, under Chapter 100 of the Revised Laws, that Louis N. and Julius L. Price, as Price Bros., have applied for licenses of the Third and Fourth Classes to sell intoxicating liquors as Victuallers and Wholesale Dealers "A" at No. 47 Green street and bulkhead entrance to rear of No. 47 Green street, in said Boston, in one room first floor, cellar for stock only, of said building.

EZRA H. BAKER, Chairman.

837 OFFICE of the LICENSING BOARD FOR THE CITY OF BOSTON, MARCH 12, 1910.

Notice is hereby given, under Chapter 100 of the Revised Laws, that Thomas Hurley, as Hurley & Hertz, Pres., has applied for a Club License to sell intoxicating liquors at No. 216 Warren street, Rox., in said Boston, in whole of said building.

EZRA H. BAKER, Chairman.

693 OFFICE of the LICENSING BOARD FOR THE CITY OF BOSTON, MARCH 12, 1910.

Notice is hereby given, under Chapter 100 of the Revised Laws, that the Puritan Club, Harry L. Bailey, president, has applied for a Club License to sell intoxicating liquors to its members at No. 30 Huntington avenue, in said Boston, in whole of said building. EZRA H. BAKER, Chairman.

629 OFFICE of the LICENSING BOARD FOR THE CITY OF BOSTON, MARCH 12, 1910.

Notice is hereby given, under Chapter 100 of the Revised Laws, that Albert S. Putnam has applied for a license of the Fourth Class to sell intoxicating liquors as a Victualler at No. 27 Park street and 31 Beals street, in said Boston, in one room first floor, cellar for stock only, of said building. EZRA H. BAKER, Chairman.

285 OFFICE of the LICENSING BOARD FOR THE CITY OF BOSTON, MARCH 12, 1910.

Notice is hereby given, under Chapter 100 of the Revised Laws, that Thomas J. Quathers & Co., have applied for licenses of the First and Fourth Classes to sell intoxicating liquors as Victuallers and Wholesale Dealers "A" at No. 2276 Washington street and bulkhead entrance on Friend street, in said Boston, in one room first floor, cellar for stock only, of said building.

EZRA H. BAKER, Chairman.

147 OFFICE of the LICENSING BOARD FOR THE CITY OF BOSTON, MARCH 12, 1910.

Notice is hereby given, under Chapter 100 of the Revised Laws, that William J. and Ada E. Quathers, as Thomas J. Quathers & Co., have applied for licenses of the First and Fourth Classes to sell intoxicating liquors as Victuallers and Wholesale Dealers "A" at Nos. 20 and 21 Faneuil Hall square, No. 1 Ordway street and No. 10 Province court, in said Boston, in one room first floor, cellar for stock only, of said building. EZRA H. BAKER, Chairman.

278 OFFICE of the LICENSING BOARD FOR THE CITY OF BOSTON, MARCH 12, 1910.

Notice is hereby given, under Chapter 100 of the Revised Laws, that S. S. Pierce Co., Wallace L. Pierce, president; Charles L. Eaton, vice-president, and Edwin D. Miller, assistant treasurer, have applied for licenses of the First and Fourth Classes to sell intoxicating liquors as Victuallers and Wholesale Dealers "A" at No. 14 Harrison avenue, No. 44 Beach street and No. 1 Hanover street, on Beach street, in said Boston, in one room first floor, of said building.

EZRA H. BAKER, Chairman.

889 OFFICE of the LICENSING BOARD FOR THE CITY OF BOSTON, MARCH 12, 1910.

Notice is hereby given, under Chapter 100 of the Revised Laws, that Patrick H. and Thomas F. Dowd, as Dowd Bros., have applied for licenses of the First and Fourth Classes to sell intoxicating liquors as Victuallers and Wholesale Dealers "A" at No. 554 East Third street and bulkhead entrance on East Third street, No. 1 Third street, No. B., in said Boston, in one room first floor, cellar for stock only, of said building.

EZRA H. BAKER, Chairman.

259 OFFICE of the LICENSING BOARD FOR THE CITY OF BOSTON, MARCH 12, 1910.

Notice is hereby given, under Chapter 100 of the Revised Laws, that Edward and Frank Rooks, as Rooks Bros., have applied for licenses of the First and Fourth Classes to sell intoxicating liquors as Victuallers and Wholesale Dealers "A" at No. 3380 Harket street and door to rear of No. 3380 Harket street, in said Boston, in one room first floor, cellar for stock only, of said building.

EZRA H. BAKER, Chairman.

729 OFFICE of the LICENSING BOARD FOR THE CITY OF BOSTON, MARCH 12, 1910.

Notice is hereby given, under Chapter 100 of the Revised Laws, that Thomas J. Quathers & Co., as John L. Brandon & Co., have applied for licenses of the First and Fourth Classes to sell intoxicating liquors as Victuallers and Wholesale Dealers "A" at No. 2276 Washington street and door to rear of No. 2276 Washington street, in said Boston, in one room first floor, cellar for stock only, of said building.

EZRA H. BAKER, Chairman.

457 OFFICE of the LICENSING BOARD FOR THE CITY OF BOSTON, MARCH 12, 1910.

Notice is hereby given, under Chapter 100 of the Revised Laws, that John W. and Sarah E. Ryan, as Ryan Bros., have applied for licenses of the First and Fourth Classes to sell intoxicating liquors as Victuallers and Wholesale Dealers "A" at No. 501 East Eighth street and bulkhead entrance to cellar from B street, No. 1 Dorchester avenue, in said Boston, in one room first floor, cellar for stock only, of said building.

EZRA H. BAKER, Chairman.

568 OFFICE of the LICENSING BOARD FOR THE CITY OF BOSTON, MARCH 12, 1910.

Notice is hereby given, under Chapter 100 of the Revised Laws, that Simon and Katherine F. Kilgarriff, as Simon Kilgarriff & Co., have applied for licenses of the First and Fourth Classes to sell intoxicating liquors as Victuallers and Wholesale Dealers "A" at Nos. 83, 85 and 89 Kilgarriff street, in said Boston, in one room first floor, cellar for stock only, of said building.

EZRA H. BAKER, Chairman.

481 OFFICE of the LICENSING BOARD FOR THE CITY OF BOSTON, MARCH 12, 1910.

Notice is hereby given, under Chapter 100 of the Revised Laws, that Thomas J. Quathers & Co., as John L. Brandon & Co., have applied for licenses of the First and Fourth Classes to sell intoxicating liquors as a Druggist at No. 2103 Washington street and No. 6 Myrtle street, in passageway in rear, W. B., in said Boston, in one room first floor, cellar for stock only, of said building.

EZRA H. BAKER, Chairman.

827 OFFICE of the LICENSING BOARD FOR THE CITY OF BOSTON, MARCH 12, 1910.

Notice is hereby given, under Chapter 100 of the Revised Laws, that Thomas Hurley, as Hurley & Hertz, Pres., has applied for a Club License to sell intoxicating liquors at No. 216 Warren street, Rox., in said Boston, in whole of said building.

EZRA H. BAKER, Chairman.

503 OFFICE of the LICENSING BOARD FOR THE CITY OF BOSTON, MARCH 12, 1910.

Notice is hereby given, under Chapter 100 of the Revised Laws, that Thomas Hurley, as Hurley & Hertz, Pres., has applied for a Club License to sell intoxicating liquors at No. 216 Warren street, Rox., in said Boston, in whole of said building.

EZRA H. BAKER, Chairman.

180 OFFICE of the LICENSING BOARD FOR THE CITY OF BOSTON, MARCH 12, 1910.

Notice is hereby given, under Chapter 100 of the Revised Laws, that Thomas Hurley, as Hurley & Hertz, Pres., has applied for a Club License to sell intoxicating liquors at No. 216 Warren street, Rox., in said Boston, in whole of said building.

EZRA H. BAKER, Chairman.

156 OFFICE of the LICENSING BOARD FOR THE CITY OF BOSTON, MARCH 12, 1910.

Notice is hereby given, under Chapter 100 of the Revised Laws, that Thomas Hurley, as Hurley & Burke, as Rox Distilling Co., has applied for licenses of the First and Fourth Classes to sell intoxicating liquors as Victuallers and Wholesale Dealers "A" at Nos. 139, 141 and 143 Stanford street, No. 49 Causeway street and bulkhead entrance on Causeway street, in said Boston, in one room first floor, one room fifth, one room sixth floors and cellar for stock only, of said building.

EZRA H. BAKER, Chairman.

615 OFFICE of the LICENSING BOARD FOR THE CITY OF BOSTON, MARCH 12, 1910.

Notice is hereby given, under Chapter 100 of the Revised Laws, that Catherine A. and Raymond Hurley, as Hurley & Burke, Pres., have applied for licenses of the First and Fourth Classes to sell intoxicating liquors as Victuallers and Wholesale Dealers "A" at No. 139 Stanford street and rear entrance leading to Most place, in said Boston, in one room first floor, cellar for stock only, of said building.

EZRA H. BAKER, Chairman.

342 OFFICE of the LICENSING BOARD FOR THE CITY OF BOSTON, MARCH 12, 1910.

Notice is hereby given, under Chapter 100 of the Revised Laws, that Thomas Reynolds, Michael J. Bell, Marilla Reynolds and Austin Bell, as Reynolds & Co., have applied for licenses of the First and Fourth Classes to sell intoxicating liquors as Victuallers and Wholesale Dealers "A" at No. 1 Old Ironsides street, Roxbury, and bulkhead entrance on Old Ironsides street, Roxbury, in said Boston, in two rooms first floor, cellar for stock only, of said building.

EZRA H. BAKER, Chairman.

City of Boston.

339 OFFICE of the LICENSING BOARD FOR THE CITY OF BOSTON, MARCH 12, 1910.

Notice is hereby given, under Chapter 100 of the Revised Laws, that Thomas Hurley, as Hurley & Burke, as Roxbury Distilling Co., has applied for licenses of the First, Fourth and Fifth Classes to sell intoxicating liquors as Victuallers and Wholesale Dealers "A" at Nos. 1105 and 1107 Columbus avenue and No. 1 Hanover street, Roxbury, in said Boston, in whole of said building.

EZRA H. BAKER, Chairman.

870 OFFICE of the LICENSING BOARD FOR THE CITY OF BOSTON, MARCH 12, 1910.

Notice is hereby given, under Chapter 100 of the Revised Laws, that Thomas Hurley, as Hurley & Burke, as Roxbury Distilling Co., has applied for licenses of the First, Fourth and Fifth Classes to sell intoxicating liquors as Victuallers and Wholesale Dealers "A" at Nos. 1105 and 1107 Columbus avenue and No. 1 Hanover street, Roxbury, in said Boston, in whole of said building.

EZRA H. BAKER, Chairman.

15 OFFICE of the LICENSING BOARD FOR THE CITY OF BOSTON, MARCH 12, 1910.

Notice is hereby given, under Chapter 100 of the Revised Laws, that Michael F. and Joseph F. Ryan, as Ryan Bros., have applied for licenses of the First and Fourth Classes to sell intoxicating liquors as Victuallers and Wholesale Dealers "A" at No. 208 North street, No. 50 Pleet street and bulkhead entrance on Pleet street, in said Boston, in one room first floor, cellar for stock only, of said building.

EZRA H. BAKER, Chairman.

545 OFFICE of the LICENSING BOARD FOR THE CITY OF BOSTON, MARCH 12, 1910.

Notice is hereby given, under Chapter 100 of the Revised Laws, that Charles Connell, as Connell & Co., have applied for a license of the Fourth Class to sell intoxicating liquors as Victuallers and Wholesale Dealers "A" at No. 1961 Lincoln street, Nos. 1105 and 1107 Columbus avenue and No. 1 Hanover street and entrance on Lincoln street and bulkhead entrance on Lincoln street, in said Boston, in one room first floor, one room fourth floor, cellar for stock only, of said building.

EZRA H. BAKER, Chairman.

382 OFFICE of the LICENSING BOARD FOR THE CITY OF BOSTON, MARCH 12, 1910.

Notice is hereby given, under Chapter 100 of the Revised Laws, that Thomas Hurley, as Hurley & Burke, and William E. Weld, as Roxbury Rum Co., have applied for licenses of the First and Fourth Classes to sell intoxicating liquors as Victuallers and Wholesale Dealers "A" at No. 134 Canal street and 41 Commercial street and rear entrance on Commercial street, in said Boston, in one room first floor, cellar for stock only, of said building.

EZRA H. BAKER, Chairman.

909 OFFICE of the LICENSING BOARD FOR THE CITY OF BOSTON, MARCH 12, 1910.

Notice is hereby given, under Chapter 100 of the Revised Laws, that James J. and Penelope E. Riordan, as Riordan Bros., have applied for licenses of the First and Fourth Classes to sell intoxicating liquors as Victuallers and Wholesale Dealers "A" at Nos. 52 and 54 Dover street, No. 87 Middlesex street and bulkhead entrance on Middlesex street, No. 1 Dover street and bulkhead entrances on Hingham street, in said Boston, in one room first floor of said building, cellar of Nos. 52 and 54 Dover street for stock only.

EZRA H. BAKER, Chairman.

208 OFFICE of the LICENSING BOARD FOR THE CITY OF BOSTON, MARCH 12, 1910.

Notice is hereby given, under Chapter 100 of the Revised Laws, that Patrick H. and Thomas F. Dowd, as Dowd Bros., have applied for licenses of the First and Fourth Classes to sell intoxicating liquors as Victuallers and Wholesale Dealers "A" at Nos. 29 to 39 and 51 Battle square, three rear entrances and bulkhead entrance on Battle square, in said Boston, in one room first floor, cellar for stock only, of said building.

EZRA H. BAKER, Chairman.

118 OFFICE of the LICENSING BOARD FOR THE CITY OF BOSTON, MARCH 12, 1910.

Notice is hereby given, under Chapter 100 of the Revised Laws, that Edward Sawyer, as Edward Sawyer & Co., have applied for a license of the Fourth Class to sell intoxicating liquors as a Grocer at No. 1685 Washington street, in said Boston, in one room first floor, cellar for stock only, of said building.

EZRA H. BAKER, Chairman.

904 OFFICE of the LICENSING BOARD FOR THE CITY OF BOSTON, MARCH 12, 1910.

Notice is hereby given, under Chapter 100 of the Revised Laws, that Linville H. Smith, as Chas. H. Smith & Co., have applied for a license of the Sixth Class to sell intoxicating liquors as a Druggist at No. 1 Dartmouth street and rear entrance on Burroughs street, in said Boston, in one room first floor, cellar for stock only, of said building.

EZRA H. BAKER, Chairman.

867 OFFICE of the LICENSING BOARD FOR THE CITY OF BOSTON, MARCH 12, 1910.

Notice is hereby given, under Chapter 100 of the Revised Laws, that Edward J. and Catherine G. Sullivan, as Sullivan Bros., have applied for licenses of the First and Fourth Classes to sell intoxicating liquors as Victuallers and Wholesale Dealers "A" at No. 112 Ruggles street, No. 335 Tremont street, two entrances and bulkhead entrance, in said Boston, in one room first floor, cellar for stock only, of said building.

EZRA H. BAKER, Chairman.

245 OFFICE of the LICENSING BOARD FOR THE CITY OF BOSTON, MARCH 12, 1910.

Notice is hereby given, under Chapter 100 of the Revised Laws, that Joseph Simons and Abraham H. Hart, as Simons & Hart, have applied for licenses of the Fourth Class to sell intoxicating liquors as Victuallers and Wholesale Dealers "A" at Nos. 99 and 101 Stanford street and Nos. 99 and 101 Stanford street and bulkhead entrances, in said Boston, in one room first floor, cellar for stock only, of said building.

EZRA H. BAKER, Chairman.

85 OFFICE of the LICENSING BOARD FOR THE CITY OF BOSTON, MARCH 12, 1910.

Notice is hereby given, under Chapter 100 of the Revised Laws, that Michael Rooney, as Rooney & Co., have applied for licenses of the First and Fourth Classes to sell intoxicating liquors as Victuallers and Wholesale Dealers "A" at No. 133 Chelsea street, five entrances on Decatur street, five entrances on Bunker Hill street, two entrances on Ferrin street and two bulkhead entrances on Bunker Hill street, No. 1 Bunker Hill place, No. B., in said Boston, in whole of said building.

EZRA H. BAKER, Chairman.

86 OFFICE of the LICENSING BOARD FOR THE CITY OF BOSTON, MARCH 12, 1910.

Notice is hereby given, under Chapter 100 of the Revised Laws, that Thomas Hurley, as Hurley & Burke, as Robert Bonghan & Co., have applied for licenses of the First and Fourth Classes to sell intoxicating liquors as Victuallers and Wholesale Dealers "A" at No. 15 City square, No. 1 Park street and entrance to cellar from Park street, No. 1 Tremont row, in the room first floor; cellar for stock only, of said building. EZRA H. BAKER, Chairman.

540 OFFICE of the LICENSING BOARD FOR THE CITY OF BOSTON, MARCH 12, 1910.

Notice is hereby given, under Chapter 100 of the Revised Laws, that Dennis F. Rourke, as D. F. Rourke & Co., have applied for a license of the Fourth Class to sell intoxicating liquors as a Druggist at No. 1 Dartmouth street and rear entrance on Market street, B. B., in said Boston, in one room first floor, cellar for stock only, of said building.

EZRA H. BAKER, Chairman.

506 OFFICE of the LICENSING BOARD FOR THE CITY OF BOSTON, MARCH 12, 1910.

Notice is hereby given, under Chapter 100 of the Revised Laws, that Frank N. Burns and Frederick Burns, as Burns Bros., have applied for licenses of the First and Fourth Classes to sell intoxicating liquors as Victuallers and Wholesale Dealers "A" at Nos. 284, 286 and 288 Causeway street, No. 1 Nashua street and No. 111 Causeway street, in said Boston, in one room first floor, cellar for stock only, of said building.

EZRA H. BAKER, Chairman.

345 OFFICE of the LICENSING BOARD FOR THE CITY OF BOSTON, MARCH 12, 1910.

Notice is hereby given, under Chapter 100 of the Revised Laws, that Charles Englund and Cora L. Englund, as Englund & Co., have applied for licenses of the First and Fourth Classes to sell intoxicating liquors as Victuallers and Wholesale Dealers "A" at Nos. 1 to 6 Bulfinch place, eight entrances on Bulfinch place, No. 40 Haverhill street (four entrances), Bulfinch place and bulkhead entrance on Haverhill street, in said Boston, in whole of said building.

EZRA H. BAKER, Chairman.

228 OFFICE of the LICENSING BOARD FOR THE CITY OF BOSTON, MARCH 12, 1910.

Notice is hereby given, under Chapter 100 of the Revised Laws, that Thomas Hurley, as Hurley & Burke, Pres., has applied for a license of the Fifth Class to sell intoxicating liquors at No. 1465 Terrace street, New Heath street and Parker street, No. B., in said Boston, in whole of said building. EZRA H. BAKER, Chairman.

627 OFFICE of the LICENSING BOARD FOR THE CITY OF BOSTON, MARCH 12, 1910.

Notice is hereby given, under Chapter 100 of the Revised Laws, that Edward and Agnes J. Russell, as Edward Russell & Co., have applied for licenses of the First and Fourth Classes to sell intoxicating liquors as Victuallers and Wholesale Dealers "A" at Nos. 286, 288 and 290 Tremont street and bulkhead entrance on Henley street, No. 1 Henley street, in said Boston, in whole of said building.

EZRA H. BAKER, Chairman.

14 OFFICE of the LICENSING BOARD FOR THE CITY OF BOSTON, MARCH 12, 1910.

Notice is hereby given, under Chapter 100 of the Revised Laws, that Thomas F. Russell, as T. F. Russell & Co., have applied for licenses of the First and Fourth Classes to sell intoxicating liquors as Victuallers and Wholesale Dealers "A" at No. 1230 Washington street and bulkhead door on Washington street, in said Boston, in two rooms first floor, cellar for stock only, of said building.

EZRA H. BAKER, Chairman.

City of Boston.

886 OFFICE of the LICENSING BOARD FOR THE CITY OF BOSTON, MARCH 12, 1910.

Notice is hereby given, under Chapter 100 of the Revised Laws, that Edward Gleason and Sarah E. Murphy, as Gleason & Murphy, have applied for licenses of the First, Fourth and Fifth Classes to sell intoxicating liquors as Victuallers and Wholesale Dealers "A" at Nos. 1103, 1105 and 1107 Columbus avenue and No. 1 Hanover street, No. 32 Hanover street, two entrances on Hanover street, two entrances on Cross street, two entrances on Fleet street, two entrances in rear and bulkhead entrance on Fleet street, in said Boston, in three rooms first floor and basement, cellar for stock only, of said building.

EZRA H. BAKER, Chairman.

153 OFFICE of the LICENSING BOARD FOR THE CITY OF BOSTON, MARCH 12, 1910.

Notice is hereby given, under Chapter 100 of the Revised Laws, that Michael F. and Joseph F. Ryan, as Ryan Bros., have applied for licenses of the First and Fourth Classes to sell intoxicating liquors as Victuallers and Wholesale Dealers "A" at No. 415 Hampden street, No. 6 Adams street and bulkhead entrance on Adams street, Roxbury, in said Boston, in one room first floor, cellar for stock only, of said building.

EZRA H. BAKER, Chairman.

655 OFFICE of the LICENSING BOARD FOR THE CITY OF BOSTON, MARCH 12, 1910.

Notice is hereby given, under Chapter 100 of the Revised Laws, that Thomas Hurley, as Hurley & Burke, as James Rum Co., have applied for licenses of the First and Fourth Classes to sell intoxicating liquors as Victuallers and Wholesale Dealers "A" at Nos. 67, 73 and 73A Bunker Hill street, No. 1 Bunker Hill place, No. B., in said Boston, in one room first floor, cellar for stock only, of said building.

EZRA H. BAKER, Chairman.

326 OFFICE of the LICENSING BOARD FOR THE CITY OF BOSTON, MARCH 12, 1910.

Notice is hereby given, under Chapter 100 of the Revised Laws, that Thomas L. and John F. Ryan, as Ryan Bros., have applied for licenses of the First and Four

City of Boston.

815 OFFICE of the LICENSING BOARD FOR THE CITY OF BOSTON, MARCH 12, 1910.

Notice is hereby given, under Chapter 100 of the Revised Laws, that Lawrence H. and Thomas H. Sullivan, Jr., Lawrence H. Sullivan & Co., have applied for licenses of the First and Fourth Classes to sell intoxicating liquors as victuallers and wholesale dealers "A" at **Nos. 125 and 127 Commercial street, Nos. 22, 24, 26, 28 and 30 Commercial street and 22 Clinton street and Bulkhead entrance on Exeter street, Ward 6, C. D.,** in said Boston, in two rooms and floor, cellar for stock and office; and said premises.

EZRA H. BAKER, Chairman.

828 OFFICE of the LICENSING BOARD FOR THE CITY OF BOSTON, MARCH 12, 1910.

Notice is hereby given, under Chapter 100 of the Revised Laws, that Lawrence H. and Patrick J. Sullivan, as Lawrence H. Sullivan & Co., have applied for licenses of the First and Fourth Classes to sell intoxicating liquors as victuallers and wholesale dealers "A" at **Nos. 1, 3, 5 and 7 Thomas place,** in said Boston, in two rooms and floor, cellar for bonding stock, and said building.

EZRA H. BAKER, Chairman.

897 OFFICE of the LICENSING BOARD FOR THE CITY OF BOSTON, MARCH 12, 1910.

Notice is hereby given, under Chapter 100 of the Revised Laws, that Lawrence H. Sullivan and Patrick W. Fay, as Patrick Sullivan & Co., have applied for licenses of the First and Fourth Classes to sell intoxicating liquors as victuallers and wholesale dealers "A" at **Nos. 177 and 179 Washington street and 18 and 19 Lincoln street,** in said Boston, in two rooms and floor, cellar for stock and building, and premises.

EZRA H. BAKER, Chairman.

653 OFFICE of the LICENSING BOARD FOR THE CITY OF BOSTON, MARCH 12, 1910.

Notice is hereby given, under Chapter 100 of the Revised Laws, that Thomas E. Sullivan and Thomas F. Sullivan, as Sullivan Bros., have applied for licenses of the First and Fourth Classes to sell intoxicating liquors as victuallers and wholesale dealers "A" at **Nos. 24, 26, 28 and 30 Merchants row, 1 Commercial square, 1 and 2 Whitthrop street and 2 Henry street,** in said Boston, in two rooms and floor, cellar for stock of said building.

EZRA H. BAKER, Chairman.

221 OFFICE of the LICENSING BOARD FOR THE CITY OF BOSTON, MARCH 12, 1910.

Notice is hereby given, under Chapter 100 of the Revised Laws, that Mattath Sullivan and John J. Broderick, as Sullivan & Broderick, have applied for licenses of the First and Fourth Classes to sell intoxicating liquors as victuallers and wholesale dealers "A" at **No. 67 Longwood avenue and rear bulkhead entrance on Arlington street, Ros.,** in said Boston, in one room and floor, cellar for stock, and said building.

EZRA H. BAKER, Chairman.

782 OFFICE of the LICENSING BOARD FOR THE CITY OF BOSTON, MARCH 12, 1910.

Notice is hereby given, under Chapter 100 of the Revised Laws, that Louis Bassin and Jacob Bassin, as L. & J. Bassin & Co., have applied for a license of the Fourth Class to sell intoxicating liquors as grocers at **No. 2364 Washington street, door being in and entrance to private entrance, Ros.,** in said Boston, in one room first floor and cellar, and said building.

EZRA H. BAKER, Chairman.

184 OFFICE of the LICENSING BOARD FOR THE CITY OF BOSTON, MARCH 12, 1910.

Notice is hereby given, under Chapter 100 of the Revised Laws, that George N. Southard and Augustus A. Southard, as Southard & Co., have applied for a license of the Fourth Class to sell intoxicating liquors at **No. 12 Province court, 15 City square, 17 and 19 Province court way in rear and three bulkhead entrances on court way,** in said Boston, in one first floor of said building and basements of 9, 12 and 13 City square.

EZRA H. BAKER, Chairman.

917 OFFICE of the LICENSING BOARD FOR THE CITY OF BOSTON, MARCH 12, 1910.

Notice is hereby given, under Chapter 100 of the Revised Laws, that Francis D. Swallow has applied for a license of the Sixth Class to sell intoxicating liquors as a druggist at **Nos. 1909 Centre street and 101 Park street,** in said Boston, in one room first floor, cellar for stock and building.

EZRA H. BAKER, Chairman.

890 OFFICE of the LICENSING BOARD FOR THE CITY OF BOSTON, MARCH 12, 1910.

Notice is hereby given, under Chapter 100 of the Revised Laws, that Edward J. Swan & Co., as John J. Swan & Co., have applied for licenses of the First and Fourth Classes to sell intoxicating liquors as Victuallers and Wholesale Dealers "A" at **Nos. 141 and 143 Causeway avenue and bulkhead entrance on passenger way of Boston Elevated R. R. Co.,** in said Boston, in three rooms first floor, cellar for stock and building.

EZRA H. BAKER, Chairman.

726 OFFICE of the LICENSING BOARD FOR THE CITY OF BOSTON, MARCH 12, 1910.

Notice is hereby given, under Chapter 100 of the Revised Laws, that Thomas F. Swan and Edward Swan, as Thomas H. Swan & Co., have applied for licenses of the First and Fourth Classes to sell intoxicating liquors as Victuallers and Wholesale Dealers "A" at **Nos. 1 and 3 Dix place, Second street, two side doors and bulkhead entrance** on said Dix place, in said Boston, in three rooms first floor, cellar for stock of said building.

EZRA H. BAKER, Chairman.

752 OFFICE of the LICENSING BOARD FOR THE CITY OF BOSTON, MARCH 12, 1910.

Notice is hereby given, under Chapter 100 of the Revised Laws, that Edward Swartz, Harry M. Swartz & Co., have applied for licenses of the First and Fifth Classes to sell intoxicating liquors as Victuallers, Wholesale Dealers "A" in Bottles at **Nos. 13, 15, 17 and 19 Leverett street, 16 and 18 Lyman street, bulkhead entrance on Leverett street and Lyman streets, and entrance on Leverett street and bulkhead entrance on Lyman street,** in said Boston, in three rooms first floor, three rooms second floor, two rooms and loge, one room third floor of 17 and 19 Leverett street, cellar of said 17 and 19 Leverett street for stock of said building.

EZRA H. BAKER, Chairman.

753 OFFICE of the LICENSING BOARD FOR THE CITY OF BOSTON, MARCH 12, 1910.

Notice is hereby given, under Chapter 100 of the Revised Laws, that Harris and Rosie Swartz, as H. Swartz & Co., have applied for licenses of the First and Fourth Classes to sell intoxicating liquors as victuallers and wholesale dealers "A" at **Nos. 78, 78½, 80, 80½, 82 and 82½ Leverett street to yard, and bulkhead entrance from 78 Leverett street to yard,** in said Boston, in two rooms first floor, cellar for stock and building, and premises.

EZRA H. BAKER, Chairman.

541 OFFICE of the LICENSING BOARD FOR THE CITY OF BOSTON, MARCH 12, 1910.

Notice is hereby given, under Chapter 100 of the Revised Laws, that Dennis Sweeney and Cornelius H. Sweeney, as Dennis Sweeney & Son, have applied for a license of the Fourth Class to sell intoxicating liquors as grocers at **No. 1 Piedmont street and archway entrance to entrance,** in said Boston, in one room first floor and cellar, of said building.

EZRA H. BAKER, Chairman.

645 OFFICE of the LICENSING BOARD FOR THE CITY OF BOSTON, MARCH 12, 1910.

Notice is hereby given, under Chapter 100 of the Revised Laws, that Edward Sweeney and Michael Sweeney, as Edward Sweeney & Son, have applied for licenses of the First and Fifth Classes to sell intoxicating liquors as victuallers and wholesale dealers "B" and Bottlers at **Nos. 502 and 504 Medford street and 1 and 3 Bunker Hill street, bulkhead entrance on Medford street and bulkhead entrance on Medford street, D.,** in said Boston, in two rooms first floor, one room second, one room third floors and cellar, of said building.

EZRA H. BAKER, Chairman.

378 OFFICE of the LICENSING BOARD FOR THE CITY OF BOSTON, MARCH 12, 1910.

Notice is hereby given, under Chapter 100 of the Revised Laws, that Thomas A. Sweeney and John Sweeney, as John Sweeney & Co., have applied for licenses of the First and Fourth Classes to sell intoxicating liquors as Victuallers and Wholesale Dealers "A" at **Nos. 1 and 3 Medford street and bulkhead entrance on Medford street, C. D.,** in said Boston, in two rooms first floor, cellar for stock and building.

EZRA H. BAKER, Chairman.

902 OFFICE of the LICENSING BOARD FOR THE CITY OF BOSTON, MARCH 12, 1910.

Notice is hereby given, under Chapter 100 of the Revised Laws, that Edward Sweeney and Max R. Segall, as Segall & Sweeney, have applied for licenses of the First and Fourth Classes to sell intoxicating liquors as Victuallers and Wholesale Dealers "A" at **Nos. 179 and 181 Washington street, bulkhead entrance on Kneeland street, unnumbered entrance on Kneeland street and entrance on Endicott street,** in said Boston, in two rooms first floor, cellar for stock of said building.

EZRA H. BAKER, Chairman.

471 OFFICE of the LICENSING BOARD FOR THE CITY OF BOSTON, MARCH 12, 1910.

Notice is hereby given, under Chapter 100 of the Revised Laws, that Thomas F. Taff and Edward Taff, as T. F. & W. W. Taff, have applied for licenses of the First and Fourth Classes to sell intoxicating liquors as Victuallers and Wholesale Dealers "A" at **Nos. 1767 and 1769 Blackstone street and 26 Endicott street,** in said Boston, in one room first floor, one room in basement, office on first floor, whole of said building and one office of loft of Blackstone street.

EZRA H. BAKER, Chairman.

70 OFFICE of the LICENSING BOARD FOR THE CITY OF BOSTON, MARCH 12, 1910.

Notice is hereby given, under Chapter 100 of the Revised Laws, that John Talbot and Edward J. Marston, as J. Talbot, have applied for a license of the Fourth Class to sell intoxicating liquors as grocers at **No. 1167 Washington street and bulkhead entrance to cellar at rear,** in said Boston, in one room first floor, cellar for said building and two rooms first floor of rear building.

EZRA H. BAKER, Chairman.

614 OFFICE of the LICENSING BOARD FOR THE CITY OF BOSTON, MARCH 12, 1910.

Notice is hereby given, under Chapter 100 of the Revised Laws, that Solomon and Effie W. Tarbell, as The Tarbell Co., have applied for licenses of the First and Fourth Classes to sell intoxicating liquors as victuallers and wholesale dealers "A" at **Nos. 344 and 346 Summer street, 300 Dorchester street and bulkhead entrance on Sumner place, in** said Boston, in two rooms first floor, cellar for stock and building.

EZRA H. BAKER, Chairman.

252 OFFICE of the LICENSING BOARD FOR THE CITY OF BOSTON, MARCH 12, 1910.

Notice is hereby given, under Chapter 100 of the Revised Laws, that Edward J. Tasney and Edward Tasney, as Edward J. Tasney & Co., have applied for licenses of the First and Fourth Classes to sell intoxicating liquors as victuallers and wholesale dealers "A" at **Nos. 228½ and 230 Friend street and bulkhead entrance on Friend street, Ros.,** in said Boston, in one room first floor, cellar for stock and building.

EZRA H. BAKER, Chairman.

271 OFFICE of the LICENSING BOARD FOR THE CITY OF BOSTON, MARCH 12, 1910.

Notice is hereby given, under Chapter 100 of the Revised Laws, that Thomas H. Tatro and Thomas H. Tatro, Jr., as Tatro & Son, have applied for licenses of the First and Fourth Classes to sell intoxicating liquors as victuallers and wholesale dealers "A" at **Nos. 228½ and 230 Friend street and bulkhead entrance on Friend street, Ros.,** in said Boston, in one room first floor, cellar for stock and building.

EZRA H. BAKER, Chairman.

49 OFFICE of the LICENSING BOARD FOR THE CITY OF BOSTON, MARCH 12, 1910.

Notice is hereby given, under Chapter 100 of the Revised Laws, that Vincent and Catherine A. Taylor, as Taylor & Co., have applied for licenses of the First and Fourth Classes to sell intoxicating liquors as victuallers and wholesale dealers "A" at **Nos. 98, 100 and 102 Friend street,** in said Boston, in one room first floor and three floor, cellar for stock and building.

EZRA H. BAKER, Chairman.

20 OFFICE of the LICENSING BOARD FOR THE CITY OF BOSTON, MARCH 12, 1910.

Notice is hereby given, under Chapter 100 of the Revised Laws, that Tracey Chas. Henry L. Big Bow and Thomas Tracey, as Tracey & Co., have applied for a license of the Fourth Class to sell intoxicating liquors as grocers at **No. 1 Boylston place,** in said Boston, in one room first floor and cellar of said building.

EZRA H. BAKER, Chairman.

83 OFFICE of the LICENSING BOARD FOR THE CITY OF BOSTON, MARCH 12, 1910.

Notice is hereby given, under Chapter 100 of the Revised Laws, that Thomas Trainor and Catherine A. Trainor, as Trainor & Co., have applied for licenses of the First and Fourth Classes to sell intoxicating liquors as victuallers and wholesale dealers "A" at **Nos. 892, 894 and 896 Albany street, two side doors and bulkhead entrance on Albany street and bulkhead entrance on Brook avenue and Hampden streets, Ros.,** in said Boston, in one room first floor, cellar for stock and building.

EZRA H. BAKER, Chairman.

553 OFFICE of the LICENSING BOARD FOR THE CITY OF BOSTON, MARCH 12, 1910.

Notice is hereby given, under Chapter 100 of the Revised Laws, that Thomas J. Trainor and Thomas J. Trainor, Jr., as Thomas J. Trainor & Son, have applied for licenses of the First and Fourth Classes to sell intoxicating liquors as victuallers and wholesale dealers "A" at **Nos. 146 and 148 West Sixth street, S. B.,** in said Boston, in one room first floor, cellar for stock and building.

EZRA H. BAKER, Chairman.

187 OFFICE of the LICENSING BOARD FOR THE CITY OF BOSTON, MARCH 12, 1910.

Notice is hereby given, under Chapter 100 of the Revised Laws, that Thomas Trainor, as Trainor & Co., Proprietor, has applied for a club license for the use of the Sixth Class to sell intoxicating liquors as a druggist at **No. 1904 Dorchester avenue,** in said Boston, in one room first floor, cellar for stock of said building.

EZRA H. BAKER, Chairman.

795 OFFICE of the LICENSING BOARD FOR THE CITY OF BOSTON, MARCH 12, 1910.

Notice is hereby given, under Chapter 100 of the Revised Laws, that Thomas Trainor, as Thomas H. Harvey Hooper, President, has applied for a club license for the use of the Sixth Class to sell intoxicating liquors as members at **Nos. 925, 927 and 929 Boylston street, bulkhead entrance on Boylston street and alleyway in rear, Ros.,** in said Boston, in one room first floor, cellar for stock and building.

EZRA H. BAKER, Chairman.

778 OFFICE of the LICENSING BOARD FOR THE CITY OF BOSTON, MARCH 12, 1910.

Notice is hereby given, under Chapter 100 of the Revised Laws, that Peter F. McKenna, Joseph F. Trainor and Thomas Trainor, as McKenna & Trainor, have applied for licenses of the First and Fourth Classes to sell intoxicating liquors as victuallers and wholesale dealers "A" at **Nos. 104 and 106 Canal street, 80 Traverse street and bulkhead entrance on Traverse street,** in said Boston, in one room first floor, cellar for stock and building.

EZRA H. BAKER, Chairman.

779 OFFICE of the LICENSING BOARD FOR THE CITY OF BOSTON, MARCH 12, 1910.

Notice is hereby given, under Chapter 100 of the Revised Laws, that Thomas Trainor, as Trainor & Co., has applied for a license of the Fourth Class to sell intoxicating liquors as grocer at **No. 1 Broad street,** in said Boston, in whole of said building.

EZRA H. BAKER, Chairman.

146 OFFICE of the LICENSING BOARD FOR THE CITY OF BOSTON, MARCH 12, 1910.

Notice is hereby given, under Chapter 100 of the Revised Laws, that Thomas Trainor, as Thomas Trainor & Co., has applied for a license of the Fourth Class to sell intoxicating liquors as grocer at **No. 1 Broad street,** in said Boston, in whole of said building.

EZRA H. BAKER, Chairman.

9 OFFICE of the LICENSING BOARD FOR THE CITY OF BOSTON, MARCH 12, 1910.

Notice is hereby given, under Chapter 100 of the Revised Laws, that Thomas Trainor, as Thomas H. Trainor & Leavitt, have applied for a license of the Fourth Class to sell intoxicating liquors as Wholesale Dealers "B" at **Nos. 185 and 187 Causeway street,** in said Boston, in one room first floor and cellar, of said building.

EZRA H. BAKER, Chairman.

424 OFFICE of the LICENSING BOARD FOR THE CITY OF BOSTON, MARCH 12, 1910.

Notice is hereby given, under Chapter 100 of the Revised Laws, that Thomas Trainor and Catherine A. Trainor, as Trainor & Co., have applied for licenses of the First and Fourth Classes to sell intoxicating liquors as victuallers and wholesale dealers "A" at **No. 100 Dorchester avenue, two rear entrances from Second street and bulkhead entrance from W. Second street, B. B.,** in said Boston, in one room first floor, cellar for stock, only, of said building.

EZRA H. BAKER, Chairman.

480 OFFICE of the LICENSING BOARD FOR THE CITY OF BOSTON, MARCH 12, 1910.

Notice is hereby given, under Chapter 100 of the Revised Laws, that Thomas Trainor, as Thomas Trainor & Co., has applied for licenses of the First and Fourth Classes to sell intoxicating liquors as victuallers and wholesale dealers "A" at **No. 727 Dorchester avenue, unnumbered entrance on Dorchester avenue and bulkhead entrance on Second street, D.,** in said Boston, in one room first floor, cellar for stock, only, of said building.

EZRA H. BAKER, Chairman.

554 OFFICE of the LICENSING BOARD FOR THE CITY OF BOSTON, MARCH 12, 1910.

Notice is hereby given, under Chapter 100 of the Revised Laws, that John and Angie Tobin, as John Tobin & Co., have applied for licenses of the First and Fourth Classes to sell intoxicating liquors as victuallers and wholesale dealers "A" at **No. 1081 Washington street five entrances and bulkhead entrance on Rear, Ros.,** in said Boston, in one room first floor, cellar for stock, only, of said building.

EZRA H. BAKER, Chairman.

92 OFFICE of the LICENSING BOARD FOR THE CITY OF BOSTON, MARCH 12, 1910.

Notice is hereby given, under Chapter 100 of the Revised Laws, that Frank Tocci and Arthur F. Fenaes, as A. Tombonia & Co., have applied for licenses of the First and Fourth Classes to sell intoxicating liquors as Victuallers and Wholesale Dealers "A" at **Nos. 45, 47, 49 and 51 Court street, four rear entrances on private way trading from Franklin avenue, and bulkhead entrance at rear,** in said Boston, in one room first floor, two rooms in basement and one room third floor for stock only, of said building.

EZRA H. BAKER, Chairman.

City of Boston.

68 OFFICE of the LICENSING BOARD FOR THE CITY OF BOSTON, MARCH 12, 1910.

Notice is hereby given, under Chapter 100 of the Revised Laws, that Ellen, Thomas E. and Joseph Tobin, as Tobin & Co., have applied for licenses of the First and Fourth Classes to sell intoxicating liquors as Victuallers and Wholesale Dealers "A" at **Nos. 2144 Tremont street and bulkhead entrance in rear, Ros.,** in said Boston, in one room first floor, cellar for stock only, of said building.

EZRA H. BAKER, Chairman.

460 OFFICE of the LICENSING BOARD FOR THE CITY OF BOSTON, MARCH 12, 1910.

Notice is hereby given, under Chapter 100 of the Revised Laws, that Thomas Tobin and Thomas Tobin, Jr., as Thomas Tobin & Co., have applied for licenses of the First and Fourth Classes to sell intoxicating liquors as Victuallers and Wholesale Dealers "A" at **No. 281 Blue Hill avenue and side door on Quincy street, Ros.,** in said Boston, in one room first floor, cellar for stock and building.

EZRA H. BAKER, Chairman.

197 OFFICE of the LICENSING BOARD FOR THE CITY OF BOSTON, MARCH 12, 1910.

Notice is hereby given, under Chapter 100 of the Revised Laws, that Thomas Tobin, as Thomas Tobin & Co., has applied for a license of the Fourth Class to sell intoxicating liquors as grocer at **No. 121 Charlestown square, Ros.,** in said Boston, in one room first floor, cellar for stock and building.

EZRA H. BAKER, Chairman.

780 OFFICE of the LICENSING BOARD FOR THE CITY OF BOSTON, MARCH 12, 1910.

Notice is hereby given, under Chapter 100 of the Revised Laws, that Daniel J. Toney and Thomas Toney, as Toney Bros., have applied for licenses of the First and Fourth Classes to sell intoxicating liquors as victuallers and wholesale dealers "A" at **Nos. 329, 331 and 331½ Tremont street, and three rear entrances on Jefferson street, and three rear entrances on Shawmut avenue,** in said Boston, in one room first floor, cellar for stock and building.

EZRA H. BAKER, Chairman.

885 OFFICE of the LICENSING BOARD FOR THE CITY OF BOSTON, MARCH 12, 1910.

Notice is hereby given, under Chapter 100 of the Revised Laws, that Thomas Trainor & Co., have applied for licenses of the First and Fourth Classes to sell intoxicating liquors as Victuallers and Wholesale Dealers "A" at **No. 1830 Dorchester avenue, Bulkhead entrance to cellar leading from alleyway on Mariana street, Ros.,** in said Boston, in one room first floor, cellar for stock, only, of said building.

EZRA H. BAKER, Chairman.

189 OFFICE of the LICENSING BOARD FOR THE CITY OF BOSTON, MARCH 12, 1910.

Notice is hereby given, under Chapter 100 of the Revised Laws, that Thomas Trainor, as Thomas Trainor & Co., have applied for a license of the Fourth Class to sell intoxicating liquors as Victuallers and Wholesale Dealers "A" at **No. 1830 Dorchester avenue,** in said Boston, in whole of said building.

EZRA H. BAKER, Chairman.

267 OFFICE of the LICENSING BOARD FOR THE CITY OF BOSTON, MARCH 12, 1910.

Notice is hereby given, under Chapter 100 of the Revised Laws, that Thomas Trainor, as Thomas Trainor & Co., has applied for a license of the Fourth Class to sell intoxicating liquors as Wholesale Dealers "B" at **No. 152 Canal street** and **Nos. 6 to 8 Bosworth street,** in said Boston, in one room first floor, cellar for stock and building.

EZRA H. BAKER, Chairman.

347 OFFICE of the LICENSING BOARD FOR THE CITY OF BOSTON, MARCH 12, 1910.

Notice is hereby given, under Chapter 100 of the Revised Laws, that Thomas Trainor, as Thomas Trainor & Co., has applied for a license of the Fourth Class to sell intoxicating liquors as grocer at **No. 108 Trenton street,** in said Boston, in one room first floor, cellar for stock and building.

EZRA H. BAKER, Chairman.

656 OFFICE of the LICENSING BOARD FOR THE CITY OF BOSTON, MARCH 12, 1910.

Notice is hereby given, under Chapter 100 of the Revised Laws, that Thomas Trainor, as Thomas Trainor & Co., has applied for a license of the Fourth Class to sell intoxicating liquors as Wholesale Dealer "B" at **No. 336 Market street, bulkhead entrance on Market street and door on Portland street entrance to basement, B. B.,** in said Boston, in one room first floor, cellar for stock and building.

EZRA H. BAKER, Chairman.

599 OFFICE of the LICENSING BOARD FOR THE CITY OF BOSTON, MARCH 12, 1910.

Notice is hereby given, under Chapter 100 of the Revised Laws, that Thomas Trainor, as Thomas Trainor & Co., has applied for a license of the Fourth Class to sell intoxicating liquors as Wholesale Dealer "B" at **No. 158 Canal street and 1 and 4 Frankfort street,** in said Boston, in one room first floor, cellar for stock and building.

EZRA H. BAKER, Chairman.

636 OFFICE of the LICENSING BOARD FOR THE CITY OF BOSTON, MARCH 12, 1910.

Notice is hereby given, under Chapter 100 of the Revised Laws, that Thomas Trainor, as Thomas Trainor & Co., has applied for a license of the Fourth Class to sell intoxicating liquors as Wholesale Dealer "B" at **No. 45** Otis street, in said Boston, in one room first floor, cellar for stock and building.

EZRA H. BAKER, Chairman.

325 OFFICE of the LICENSING BOARD FOR THE CITY OF BOSTON, MARCH 12, 1910.

Notice is hereby given, under Chapter 100 of the Revised Laws, that Thomas Trainor, as Thomas Trainor & Co., has applied for a license of the Fourth Class to sell intoxicating liquors as Wholesale Dealer "B" at **No. 1 Commercial street,** in said Boston, in whole of said building.

EZRA H. BAKER, Chairman.

346 OFFICE of the LICENSING BOARD FOR THE CITY OF BOSTON, MARCH 12, 1910.

Notice is hereby given, under Chapter 100 of the Revised Laws, that Thomas Trainor, as Thomas Trainor & Co., has applied for a license of the Fourth Class to sell intoxicating liquors as Wholesale Dealer "B" at **No. 175 Causeway street,** in said Boston, in whole of said building.

EZRA H. BAKER, Chairman.

811 OFFICE of the LICENSING BOARD FOR THE CITY OF BOSTON, MARCH 12, 1910.

Notice is hereby given, under Chapter 100 of the Revised Laws, that Thomas Trainor, as Thomas Trainor & Co., has applied for a license of the Fourth Class to sell intoxicating liquors as Wholesale Dealer "B" at **No. 318 Main street, two unnumbered entrances on Main street and bulkhead entrance on Cross street, C. D.,** in said Boston, in one room first floor, cellar for stock of said building.

EZRA H. BAKER, Chairman.

93 OFFICE of the LICENSING BOARD FOR THE CITY OF BOSTON, MARCH 12, 1910.

Notice is hereby given, under Chapter 100 of the Revised Laws, that Thomas Trainor, as Thomas Trainor & Co., has applied for a license of the Fourth Class to sell intoxicating liquors as Wholesale Dealer "B" at **No. 1 Commercial street,** in said Boston, in one room first floor and cellar, of said building.

EZRA H. BAKER, Chairman.

84 OFFICE of the LICENSING BOARD FOR THE CITY OF BOSTON, MARCH 12, 1910.

Notice is hereby given, under Chapter 100 of the Revised Laws, that Thomas Trainor, as Thomas Trainor & Co., has applied for a license of the Fourth Class to sell intoxicating liquors as Wholesale Dealer "B" at **No. 1 Commercial street,** in said Boston, in one room first floor and cellar, of said building.

EZRA H. BAKER, Chairman.

81 OFFICE of the LICENSING BOARD FOR THE CITY OF BOSTON, MARCH 12, 1910.

Notice is hereby given, under Chapter 100 of the Revised Laws, that Thomas Trainor, as Thomas Trainor & Co., has applied for a license of the Fourth Class to sell intoxicating liquors as Wholesale Dealer "B" at **No. 1 Commercial street,** in said Boston, in whole of said building.

EZRA H. BAKER, Chairman.

878 OFFICE of the LICENSING BOARD FOR THE CITY OF BOSTON, MARCH 12, 1910.

Notice is hereby given, under Chapter 100 of the Revised Laws, that Thomas Trainor, as Thomas Trainor & Co., has applied for a license of the Fourth Class to sell intoxicating liquors as Wholesale Dealer "B" at **No. 1 Commercial street,** in said Boston, in whole of said building.

EZRA H. BAKER, Chairman.

City of Boston.

462 OFFICE of the LICENSING BOARD FOR THE CITY OF BOSTON, MARCH 12, 1910.

Notice is hereby given, under Chapter 100 of the Revised Laws, that Thomas A. Tosi, Jr., and Ernest C. P. Wahl, as C. P. Wahl & Co., have applied for licenses of the First and Fourth Classes to sell intoxicating liquors as Victuallers and Wholesale Dealers "A" at **Nos. 1 and 3 Main street and bulkhead entrance on Main street, C. D.,** in said Boston, in two rooms first floor, cellar for stock only, of said building.

EZRA H. BAKER, Chairman.

794 OFFICE of the LICENSING BOARD FOR THE CITY OF BOSTON, MARCH 12, 1910.

Notice is hereby given, under Chapter 100 of the Revised Laws, that Thomas A. Tosi, Jr., and Ernest C. P. Wahl, as C. P. Wahl & Co., have applied for licenses of the First and Fourth Classes to sell intoxicating liquors as Victuallers and Wholesale Dealers "A" at **No. 281 Blue Hill avenue and side door on Quincy street, Ros.,** in said Boston, in one room first floor, cellar for stock only, of said building.

EZRA H. BAKER, Chairman.

317 OFFICE of the LICENSING BOARD FOR THE CITY OF BOSTON, MARCH 12, 1910.

Notice is hereby given, under Chapter 100 of the Revised Laws, that Thomas A. Tosi, Jr., and Ernest C. Wahl, as C. P. Wahl & Co., have applied for licenses of the First and Fourth Classes to sell intoxicating liquors as Victuallers and Wholesale Dealers "A" at **Nos. 7, 9 and 11 Washington street north, 14 Cross street and bulkhead entrance on Cross street,** in said Boston, in whole of 7 and 9 Washington street north, and one room first floor of 11 Washington street north, one room first floor of 14 Cross street, cellar for stock, only, of said building.

EZRA H. BAKER, Chairman.

651 OFFICE of the LICENSING BOARD FOR THE CITY OF BOSTON, MARCH 12, 1910.

Notice is hereby given, under Chapter 100 of the Revised Laws, that John J. and Edith A. Walsh, as John J. Walsh & Co., have applied for licenses of the First and Fourth Classes to sell intoxicating liquors as Victuallers and Wholesale Dealers "A" at **Nos. 5770 and 5772 Washington street, 1 Mount Hope avenue, two entrances on Mount Hope avenue and sidewalk,** in said Boston, in one room first floor, cellar for stock only, of said building.

EZRA H. BAKER, Chairman.

40 OFFICE of the LICENSING BOARD FOR THE CITY OF BOSTON, MARCH 12, 1910.

Notice is hereby given, under Chapter 100 of the Revised Laws, that Thomas A. Tosi, Jr., and Ernest C. Wahl, as C. P. Wahl & Co., have applied for licenses of the First and Fourth Classes to sell intoxicating liquors as Victuallers and Wholesale Dealers "A" at **Nos. 1830 and 1834 Washington street,** in said Boston, in one room first floor, cellar for stock and building.

EZRA H. BAKER, Chairman.

189 OFFICE of the LICENSING BOARD FOR THE CITY OF BOSTON, MARCH 12, 1910.

Notice is hereby given, under Chapter 100 of the Revised Laws, that Thomas A. Tosi, Jr., and Ernest C. Wahl, as C. P. Wahl & Co., have applied for licenses of the First and Fourth Classes to sell intoxicating liquors as Victuallers and Wholesale Dealers "A" at **Nos. 1830 and 1834 Washington street,** in said Boston, in one room first floor, cellar for stock and building.

EZRA H. BAKER, Chairman.

267 OFFICE of the LICENSING BOARD FOR THE CITY OF BOSTON, MARCH 12, 1910.

Notice is hereby given, under Chapter 100 of the Revised Laws, that Thomas A. Tosi, Jr., and Ernest C. Wahl, as C. P. Wahl & Co., have applied for licenses of the First and Fourth Classes to sell intoxicating liquors as Victuallers and Wholesale Dealers "A" at **No. 152 Canal street and Nos. 6 to 8 Bosworth street,** in said Boston, in one room first floor, cellar for stock and building.

EZRA H. BAKER, Chairman.

288 OFFICE of the LICENSING BOARD FOR THE CITY OF BOSTON, MARCH 12, 1910.

Notice is hereby given, under Chapter 100 of the Revised Laws, that James J. and Patrick J. Tracey, as Tracey Bros., have applied for licenses of the First and Fourth Classes to sell intoxicating liquors as Victuallers and Wholesale Dealers "A" at **Nos. 76 and 78 Norfolk avenue, No. 1229 Dorchester avenue and bulkhead entrance on Norfolk avenue, Ros.,** in said Boston, in one room first floor, cellar for stock only, of said building.

EZRA H. BAKER, Chairman.

567 OFFICE of the LICENSING BOARD FOR THE CITY OF BOSTON, MARCH 12, 1910.

Notice is hereby given, under Chapter 100 of the Revised Laws, that Thomas Tracey, as Thomas H. Tracey, as Patrick Tracey & Co., have applied for licenses of the First and Fourth Classes to sell intoxicating liquors as Victuallers and Wholesale Dealers "A" at **No. 152 Canal street and bulkhead entrance on Traverse street, Ros.,** in said Boston, in one room first floor, cellar for stock and building.

EZRA H. BAKER, Chairman.

347 OFFICE of the LICENSING BOARD FOR THE CITY OF BOSTON, MARCH 12, 1910.

Notice is hereby given, under Chapter 100 of the Revised Laws, that Thomas Tracey, as Thomas Tracey & Co., has applied for a license of the Fourth Class to sell intoxicating liquors as grocer at **No. 108 Trenton street,** in said Boston, in one room first floor, cellar for stock and building.

EZRA H. BAKER, Chairman.

656 OFFICE of the LICENSING BOARD FOR THE CITY OF BOSTON, MARCH 12, 1910.

Notice is hereby given, under Chapter 100 of the Revised Laws, that Thomas Tracey, as Thomas Tracey & Co., has applied for a license of the Fourth Class to sell intoxicating liquors as Wholesale Dealer "B" at **No. 336 Market street, bulkhead entrance on Market street and door on Portland street entrance to basement, B. B.,** in said Boston, in one room first floor, cellar for stock and building.

EZRA H. BAKER, Chairman.

599 OFFICE of the LICENSING BOARD FOR THE CITY OF BOSTON, MARCH 12, 1910.

Notice is hereby given, under Chapter 100 of the Revised Laws, that Thomas Tracey, as Thomas Tracey & Co., has applied for a license of the Fourth Class to sell intoxicating liquors as Wholesale Dealer "B" at **No. 158 Canal street and 1 and 4 Frankfort street,** in said Boston, in one room first floor, cellar for stock and building.

EZRA H. BAKER, Chairman.

687 OFFICE of the LICENSING BOARD FOR THE CITY OF BOSTON, MARCH 12, 1910.

Notice is hereby given, under Chapter 100 of the Revised Laws, that Thomas Tracey, as Thomas Tracey & Co., has applied for a license of the Fourth Class to sell intoxicating liquors as Wholesale Dealer "B" at **No. 45** Otis street, in said Boston, in one room first floor, cellar for stock and building.

EZRA H. BAKER, Chairman.

146 OFFICE of the LICENSING BOARD FOR THE CITY OF BOSTON, MARCH 12, 1910.

Notice is hereby given, under Chapter 100 of the Revised Laws, that Thomas Tracey, as Thomas Tracey & Co., has applied for a license of the Fourth Class to sell intoxicating liquors as grocer at **No. 1 Broad street,** in said Boston, in whole of said building.

EZRA H. BAKER, Chairman.

9 OFFICE of the LICENSING BOARD FOR THE CITY OF BOSTON, MARCH 12, 1910.

Notice is hereby given, under Chapter 100 of the Revised Laws, that Thomas Tracey, as Thomas Tracey & Co., has applied for a license of the Fourth Class to sell intoxicating liquors as Wholesale Dealer "B" at **Nos. 185 and 187 Causeway street,** in said Boston, in one room first floor and cellar, of said building.

EZRA H. BAKER, Chairman.

424 OFFICE of the LICENSING BOARD FOR THE CITY OF BOSTON, MARCH 12, 1910.

Notice is hereby given, under Chapter 100 of the Revised Laws, that Thomas Tracey and Catherine A. Tracey, as Tracey & Co., have applied for licenses of the First and Fourth Classes to sell intoxicating liquors as Victuallers and Wholesale Dealers "A" at **No. 100 Dorchester avenue, two rear entrances from W. Second street and bulkhead entrance from W. Second street, B. B.,** in said Boston, in one room first floor, cellar for stock only, of said building.

EZRA H. BAKER, Chairman.

811 OFFICE of the LICENSING BOARD FOR THE CITY OF BOSTON, MARCH 12, 1910.

Notice is hereby given, under Chapter 100 of the Revised Laws, that Thomas Tracey, as Thomas H. Tracey & Co., has applied for licenses of the First and Fourth Classes to sell intoxicating liquors as Victuallers and Wholesale Dealers "A" at **No. 318 Main street, two unnumbered entrances on Main street and bulkhead entrance on Cross street, C. D.,** in said Boston, in one room first floor, cellar for stock of said building.

EZRA H. BAKER, Chairman.

480 OFFICE of the LICENSING BOARD FOR THE CITY OF BOSTON, MARCH 12, 1910.

Notice is hereby given, under Chapter 100 of the Revised Laws, that Thomas Tracey, as Thomas Tracey & Co., has applied for licenses of the First and Fourth Classes to sell intoxicating liquors as Victuallers and Wholesale Dealers "A" at **No. 727 Dorchester avenue, unnumbered entrance on Dorchester avenue and bulkhead entrance on Second street, D.,** in said Boston, in one room first floor, cellar for stock, only, of said building.

EZRA H. BAKER, Chairman.

554 OFFICE of the LICENSING BOARD FOR THE CITY OF BOSTON, MARCH 12, 1910.

Notice is hereby given, under Chapter 100 of the Revised Laws, that John and Angie Tobin, as John Tobin & Co., have applied for licenses of the First and Fourth Classes to sell intoxicating liquors as Victuallers and Wholesale Dealers "A" at **No. 1081 Washington street five entrances and bulkhead entrance on Rear, Ros.,** in said Boston, in one room first floor, cellar for stock, only, of said building.

EZRA H. BAKER, Chairman.

92 OFFICE of the LICENSING BO

DEATH NOTICES

DELANEY—In Dorchester, March 12, 1910, Jeremiah J. Delaney.
Funeral from his late residence, No. 3 Larchmont street, on Monday morning at 8.15. Requiem mass at St. Peter's Church at 9 o'clock. Relatives and friends invited to attend.

HAYES—In Hyde Park, suddenly, March 11, Thomas, beloved husband of Annie Hayes (nee Lynch), age 64 yrs.
Funeral from his late residence, 25 Riverside Square, Monday, March 14, at 9 a. m. High mass of requiem at Church of Most Precious Blood, at 10. Relatives and friends kindly invited to attend. Interment at Fairview.

LOST AND FOUND

LOST—Long gold chain, set with amethyst stones, gold pencil and file attached; lost between Houghton & Dutton's and Timothy Smith's. Finder return to Bellevue Hotel, Room 259; liberal reward; "L. A." monogram.

LOST—A gold locket Thurs. night going from 120 Atlantic av. to North Station; monogram on back A. O. H. Return to F. J. O'HARA & CO., 120 Atlantic av., and receive reward.

RETURN POCKETBOOK, with papers, found at Woolworth's, Scollay sq.; keep the money; no questions asked. HOLBROOK, 20 Central st., Boston.

LOST—Small, short legged, shaggy haired dog, Scottish terrier, called "Tim"; finder will receive liberal reward; no questions asked if returned. 111 Winthrop st., Roxbury.

LOST—On Tremont st., lady's gold watch and fob; finder call Cambridge 2191-3.

Special Announcements.

The Boston Directory

ANY PERSONS who have made recent changes in business or residence, or who are not sure their names have been correctly given to the canvassers, are requested to send them immediately to the Boston Directory Office, 246 Summer St., for correct insertion. SAMPSON & MURDOCK CO.

Information Wanted.

INA—Do come home. UNCLE ROB.

Printing.

1,000 NOTEHEADS, cards, billheads, envelopes, $1.50; wedding invitations. AMERICAN PRESS, 3 Tremont Row.

Religious Services.

Vesper Services

Church of the

NEW JERUSALEM

(Swedenborgian)

Bowdoin Street

Opposite the State House Park

Sunday, at 4 P. M.

Mr. George W. Dudley, musical director, assisted by a full chorus, Mr. Joshua Phippen, organist, and the following-named as the quartette: Mrs. Laura Comstock Littlefield, soprano; Miss Alice R. Cole, contralto; Mr. E. E. Bullock, tenor; Dr. G. R. Clark, bass.

The address March 13 will be by the Rev. Hiram Vrooman of Providence, on the subject, "An Illustration of the Bible's Spiritual Meaning."

The musical program will include the following selections:

Bass Solo and Chorus, "I Will Pour Out My Spirit" .... Harris
Contralto Solo and Quartette, "The Lord Is My Shepherd" .... Flint
Solo and Chorus (The Holy City) "A New Heaven and a New Earth" .... Gaul
Tenor Solo (Elijah), "If With All Your Hearts" .... Mendelssohn
Chorus, "By Babylon's Wave" .... Gounod

Male Help Wanted.

WANTED

AN EXPERIENCED YOUNG MAN STENOGRAPHER,

20 to 25 years; excellent opportunity; A1 business; write giving age, references, experience. Box K 484, Boston American.

LAND SALESMAN

YOU CAN double your present earnings by connecting yourself with an established house of ten years' standing, who will open for sale in April the best development of house lots in the city of Boston; only men with first-class references and experience need apply; all correspondence treated strictly confidential. Y 476, Boston American.

AT ONCE, man for picture theatre, $18 week, permanent position. MOORE, 220 Tremont st.

CANVASSERS—Experienced newspaper canvassers on premium work wanted; good money to lively men. Apply personally to T. J. MARTIN, Evening News, Lynn, Mass.

CUTTER wanted, experienced on infants' dresses, rompers. Y 487, Boston American.

[illegible]

Male Miscellaneous.

BECOME A DRUGGIST. [illegible] Boston Institute of Pharmacy, JOURNAL BUILDING.

[illegible]

Male Situations Wanted.

[illegible]

Male Situations Wanted.

[illegible]

Agents and Canvassers.

MUTT AND JEFF. [illegible]

A SALARY GUARANTEED [illegible]

BON-BON DIPPERS. [illegible]

Female Help Wanted.

MACHINE PACKERS wanted; steady work and good pay. UNITED CANDY CO., Greenleaf and Leon sts., Roxbury.

WOMEN AND GIRLS [illegible]

WANTED—AT ONCE, EXPERIENCED BON-BON DIPPERS. TOURAINE CONF. CO., 251 CAUSEWAY ST.

[illegible]

Female—Miscellaneous.

LADIES' SUITS, $7. THE REGAL LADIES' TAILORING CO., 501 Washington st.

[illegible]

Female Situations Wanted.

[illegible]

Female Situations Wanted.

[illegible]

Furnished Rooms to Let.

[illegible]

BOSTON ROOM REGISTRY

[illegible]

Boarders Wanted.

[illegible]

Barter and Exchange.

[illegible]

Cash Registers.

[illegible]

Wall Papers.

[illegible]

Pianos and Musical Instruments. Pianos and Musical Instruments.

We Are Always Fighting the Piano Trust

The name "Piano Trust" sounds big, looks powerful and frightens a good many small piano dealers. They wouldn't dare to cut the price on a "Piano Trust" instrument. We have been cutting their prices for months—cutting—slashing—and actually slaughtering their prices and have been whipping the Big Piano Trust representatives in every N. E. State. We confess that we are making but little money doing it, but we are still in the ring and selling almost any make of high grade Pianos, new or second-hand, at prices that make the Big Piano Trust sick.

Buy Your Piano With Your Brains

For a small amount of money and the use of a fair amount of brains you can get the best makes of pianos here at a price from $100 to $200 less than you can at any large piano dealers' warerooms.

This is a fact—Don't take anyone's word for it—investigate for yourself—Use your brains and save your money.

$5.00 DOWN——$1.00 PER WEEK

Free Delivery Anywhere in Unmarked Wagons.

BIG BARGAINS IN THIS WEEK'S SALE

Mason & Hamlin Upt.	[illegible]	Emerson Upt.	$65
H. F. Miller	$110	Wm. Bourne Piano	$35
Huntington Upt.	$95	Chickering Upt. mahogany	$79
Kranich & Bach Upt.	$79	Haynes Upt.	$175
Everett Upt.	$80	Schumann & Sons Upt.	$150
Webber Upt.	$87	Merrill Upt.	$82
Steinway Upt.	$117	Jacob Doll Upt.	$250
Ivers & Pond Upt.	$127	Hallet & Davis	$111
Knabe Upt.	$75	Steinert Upt.	$65
McPhail Upt.	$87	Vose Upt.	$40

Three years allowed to test the pianos. If not satisfied same amount allowed on any of our 300 new pianos in stock.

ROXBURY STORAGE SALESROOMS, Inc.

Open Monday, Thursday and Saturday Evenings Until 9 O'Clock.

2111 Washington St., Roxbury, Mass., Cor. Williams St.

Business Chances.

FOR SALE—Milk route, 32 cans and the entire stock, located in Brookline, Mass., nearly all retail and the best of trade. Address M 185, Boston American.

$7,500—BOWLING ALLEYS, pool and billiards in live manufacturing Mass. city, 8 tables, 6 alleys; cleared $6,500 last year; will stand investigation. BISHOP & RYAN, 270 Washington st., Boston.

$100, $50 DOWN—Light grocery, variety, good corner, 2 rooms connected, rent $10 month; worth twice price asked; compelled to sell. Apply 2389 Washington st., cor. Dudley, room 5.

WANTED—Lunch room with transient trade; Boston suburbs preferred, near good rooms, or I will fit up one; must be a good one. K 156, Boston American.

LODGING HOUSE for sale—14 well furnished, well rented rooms, for sale on easy terms. Apply LANDLADY, 333 Columbus av.

BUY LUNCH—$100 cash, bakery, lodgings, pool room, stores; reliable business sold 40 years, easy terms. SHOREY, notary, 795 Washington.

DO YOU want to dispose of your business or property? I will pay cash for it; give location. L. KALIS, 258 Washington st., Boston.

FOR SALE—Grocery and fish market. Apply 18 Blue Hill av., Roxbury.

FIRST-CLASS GROCERY and provision store in a good location. Inquire at 608 Columbus av.

BARBER SHOP to let; three chairs. 583 Washington st., Brighton.

A DRUG STORE in North Cambridge. Apply F. X. MASSIE, 249 Walden st., No. Cambridge.

For Sale—Miscellaneous.

FOR SALE—Set coffee urns, good as new, at a bargain; also 5-ft. range, tables, chairs, counter stools, showcase; make offer. FITZ LUNCH, 350 Columbus av., always open.

FOR SALE—4 second-hand roller window shades, first class condition; sizes, width 7 ft., 6 ft. 5 in., 4 ft. 2 in., 3 ft. 8 in. 147 Prescott st., E. Boston.

ILLUMINATED GAS SIGN, triangle form, 10 ft. base; cost $65, sell for $5, all fixtures. 587 Columbus road, suite 2.

FOR SALE—10 bbls. first quality sweet cider. For price inquire of J. H. BARBER, Box 114, So. Essex, Me.

A WELL EQUIPPED, up-to-date fish market for sale; easy terms. Inquire No. 1 "T" wharf.

Money to Loan.

Klein & Levine, Lic. Pawnbrokers. FORMERLY of 207 Pleasant st., are now doing business at 21 Beach st., near Washington.

SALARIED PEOPLE—Women keeping house and others wanting money supplied quickly; cheapest rates, easiest payments. H. ELWOOD, Room 120, Ames bldg., 1 Court st.

MONEY LOANED to reliable people, any amount, on furniture, pianos, salaries, etc., at low rates. HUB LOAN CO., 43 Tremont st., roof 1101.

QUICK LOANS on form, pianos, teams, autos, stores, shops, mchy., boats. Collateral loan tickets, lowest rates. H. VAN DAM, 1 Beacon st., Boston.

Patents.

C. S. GOODING
28 SCHOOL ST.
PATENTS

Automobiles.

[illegible]

Typewriters.

[illegible]

Diamonds, Watches and Jewelry.

Crystals, 15c; Mainsprings, 25c. J. S. Round & Co., 784 Wash. St.

Stoves and Furnaces.

[illegible]

Dancing Academies.

[illegible]

Machinery and Tools.

[illegible]

Desks, Showcases, Etc

[illegible]

PIANOS BOUGHT FOR CASH.

STATE make, style and lowest price. Md. J. P. COLLINS, 54 Linwood st., Roxbury. Tel. 1870 Rox.

UPRIGHT PIANO WANTED—Offer in exchange, free and clear house lots. H. F. VINING, South Weymouth.

[illegible]

Apartments to Let.

[illegible]

Stores, Offices, Etc.

OFFICES TO LET, 28 School St.

[illegible]

Clothing.

TERMINAL CLOTHING CO.

[illegible]

MARKS & CHESTER 89 and 91 Dudley St.

[illegible]

DON'T BE DECEIVED

[illegible]

Legal and Public Notices.

[illegible]

Furniture.

[illegible]

Travel and Transportation.

Allan Line Royal Mail Steamers.

[illegible]

Horses and Carriages.

[illegible]

Store and Office Fixtures.

[illegible]

Dogs, Pets, Etc.

[illegible]

Real Estate for Sale.

Healthful Locality.

Instead of Paying Rent

Buy new 7-Room Cottages. Price $1,800. Terms $300 cash, balance on mortgage. Average cost $27.50 per month.

Average cost per year as follows:

Interest on	1st Mortgage, $3,500 at 5%	$175.00
	2d Mortgage, $800 at 6%	48.00
	Cash, $500 at 4%	20.00
Taxes (including water)		81.00
Insurance		6.00
Cost per year		$330.00

Cost per month, $27.50.

Take Mattapan Cars via Blue Hill Boulevard to

Wellington Hill Street

Office No. 110 Wellington Hill st.

WATER FRONTS

On Beautiful Charles River

CAMP SITES BUNGALOW LOTS $29 Up

$3 DOWN—$1 WEEKLY. NO INTEREST. NO FORFEITURE. FREE EXCURSION

SUNDAY AT 12:30 FROM TRACK 8, SO. STATION.

THIS LAND is right on the river, 3 large boat landings reserved for all purchasers, every lot has a fine view of the river, land is covered with pines, oak, etc., good boating, fishing, bathing and hunting; you will have to move lively if you want any of these lots; several already sold. FRANK W. COUGHLIN, 552-553 Old South Bldg. Open evenings until 8 o'clock.

Farms Throughout New England

$300 to $50,000; circular free, a postal brings it; if you have a farm to sell, send for descriptive card; agents wanted where we are not represented; write for application blank. Dept. 4.

P. F. Leland, 113 Devonshire St.

WILL TRADE

$1,200 EQUITY in 2-family house for tract of land. J. A. NICKERSON, 420 Tremont Bldg.

$1,500—$300 DOWN, bal. $10 per mo., single house just put in fine repair, few minutes to Mass. av., Cambridge; great bargain. JAMES A. NICKERSON, 420 Tremont Bldg.

1-ACRE FARMS, $100, $2 DOWN AND $1 WEEK.

$25 BONUS TO BUILDERS

15 MILES OUT, ½ mile from depot, 2½ miles from Douglas shoe shops, greatest in world; surrounded by great manufacturing towns and rich farms; on proposed Boston and Taunton Canal. BARTLETT, 89 Court st.

GLEN ECHO LAKE BUNGALOW LOTS, $7, $1 DOWN AND $1 WEEK

GREAT SUMMER RESORT, 15 miles out, 40 houses built, lots all staked and numbered, great picnic grove, hotel, theatre, dancing pavilion, bowling alley, bathhouses, motor boats. BARTLETT, 89 Court st.

WE BUILD YOU A COTTAGE.

FOR THE NEXT THIRTY DAYS, on easy terms, to each purchaser buying a lot, at the fastest growing sea-shore resort near Boston, Hough's Neck; save the money you would throw away paying rent, and have a little cottage of your own; call or send for particulars. W. A. DUNHAM, 7 Water st., room 711.

GREAT BARGAIN IN CAMBRIDGE—Three-family house and grocery store adjoining doing a good business, located in a developed section; all cash trade and lots of it; 5 rooms, bath, hardwood floors, set tubs, gas, range, shades, screens, cemented cellar and furnace to each of the three suites; never vacant, rents $636; this place worth $7,500 but my price is only $5,600; no brokers. W 188, Boston American.

BUILD A HOUSE $1,600.

WE WILL BUILD you a 5-room house with all improvements for $1,600; 6 rooms $1,900; few steps from fine boulevard, 5-cent fare; this beats the world for a nice home for little money; pay same as rent; some large lots good for poultry business; take East Walpole car Dudley st. to the Boston line. See A. B. GRIMAN, owner.

GREAT SNAPS.

Apt. house renting for $56, $2,900.
Beautiful house lot at half price, 9c per foot.
Florida farm, very fine, 20 acres, $400.
Nearly new, modern, 8-room house, $2,750.
Have many others and a great variety.
JOHN RAMSDELL,
186 Billings st., Atlantic, tel. Dor. 501.

INVESTMENT.

DORCHESTER—New 3-family house, just completing, choice neighborhood, rents $900, price $7,800. H. B. HAMMOND, 1680 Dorchester av.

$2,950-Charlestown Bargain-$2,950

$300 DOWN and $15 a month; 3-family house near the monument, good location. W. A. DUNHAM, 7 Water st., Room 711.

ONLY $300 DOWN, CAMBRIDGE—Two-apartment house; splendid location near Upland road and Porter Station trains; electrics within short distance; 7-room suites, all improvements; both tenants have lived there a long time; $800 below taxed valuation buys this place; can not be duplicated; investigate before it goes. Address W 158, Boston American.

For Next Summer, All Furnished.

CAN go to Boston daily (55 minutes), 5 minutes to electrics and sta.; Charles river near, fine canoeing, 6½ acres, nice orchard (apple, cherry, peach and quince), strawberries, raspberries, grapes; henery 66 ft. (you can "raise your own food" here); attractive house 7 rooms, 22-ft. piazza, fine view, cellar, barn, etc., all in fine shape; only $1,700, on very easy terms, with complete furnishings; let me send you farm catalogue; come 8:05 train. N. B. STONE, West Medway.

Revere Beach, Squantum and Hough's Neck.

HOUSE LOTS, $10 down, $5 month; Mass. Title & Ins. Co. guaranteed title. BRIGGS, 114 State st.

TO RAISE HOGS AND POULTRY.

35 ACRES in Canton, large barn and 3 henneries, $900, $300 cash. CHAPIN FARM AGENCY, 294 Washington st., Boston. (Catalog free.)

IF YOU WISH TO SELL a two or three-family house in Cambridge quickly, write me at once, as I will purchase; must be a bargain; give lowest price and street; only owners need reply; no brokers. W 156, Boston American.

ROXBURY LAND for sale; 115 feet on Copeland st. by 100 feet on Aspin st. W. R. WHALEN, 4 Guild row.

FOR SALE—A fine residence; must be sold this Spring; places all prices. A. J. GILMORE, Holliston, Mass.

FOR SALE—House of 17 rooms, So. Boston, $1,900. Address 432 Adams, E. Milton.

[illegible] village homes and country places, call on P. B. DIMAN, Holbrook, Mass.

WANTED—House of ten rooms within 5c fare of Boston; $200 down. K 154, Boston American.

Farms for Sale.

FOR SALE—Farm, 70 a., 20 a. tillable; 9-room house, large barn, other outbuildings; 10 head stock, 1 pr. horses, flock hens; all tools, wagons, harnesses, wood and timber; lot near school, stores; all goes at sacrifice; price $1,600. C. E. BUELL, North Ashford, Ct.

Real Estate Mortgages.

MONEY for good first and second mortgages and construction loans. THOMPSON & KING, Room 48, 34 School st., Boston.

MONEY TO LOAN on mortgages at 4½ per cent. E. F. PRATT, 1038 Old South Bldg.

Houses to Let.

FINE LARGE HOUSE, 8 rooms, everything up to date, $28 per month. JOHN RAMSDELL, 186 Billings st., Atlantic; tel. Dor. 501.

Wanted—Miscellaneous.

WANTED—At beach, roomy house, also ice cream stand. Z. FOSTER, Quinapoxet, Mass.

THE BOSTON AMERICAN

Published Daily and Sunday at 80 and 82 Summer Street, Boston, Mass.

NEW ENGLAND NEWSPAPER PUBLISHING CO.

Entered as second class matter, June 4, 1907, at the postoffice at Boston, Mass.

Price: Daily, One Cent; Sunday, Five Cents.

Terms: Postage included for the United States (outside of Boston) and Mexico:

Daily only: One year [illegible]; Six months [illegible]; One month [illegible].
Sunday only: One year [illegible]; Six months [illegible].
Daily and Sunday: One year [illegible]; Six months [illegible]; One month [illegible].
On foreign subscriptions add postage at rate of 1 cent per copy daily and 5 cents per copy Sunday.

WANT TO GO TO THE COUNTRY THIS SUMMER?

Tell what you want on this page—NOW—many families are making their plans now—and this page will reach the parties you want.

SUNDAY IS A GOOD DAY TO RUN THAT ADV.—PHONE "MAIN 5180."

80-82 SUMMER STREET 264 WASHINGTON STREET

EDITORIAL PAGE OF THE **BOSTON AMERICAN** BOSTON, MARCH, 12, 1910

BOSTON AMERICAN

80 AND 82 SUMMER ST., BOSTON, MARCH 12, 1910

A Ready-Made Suit?—Yes
A Ready-Made Wife?—No

Married Happiness Comes from WINNING Your Wife, Working for Her. You Can't Get a Wife as You Get a Suit of Clothes or a Pair of Boots

Copyright, 1910, by American Journal-Examiner

Mr. A. S.—we shall not print his full name—writes as follows:

Dear Editor—I am a man of forty, sober and industrious. I own my own home, and I'd like you to help me to a life partner about twenty-five to thirty years of age. German preferred. Inform me at once, and if you can find me a good wife I will send you a ticket for her and pay you for your trouble. You will greatly oblige. Very truly yours, A. S.

P. S.—I guarantee to you that I will use her right.

We get many letters like this, but we never find wives for the writers of such letters.

We don't doubt that the gentleman who writes us asking for this particular wife WOULD "use her right," according to his lights.

We can't help men find wives through the columns of this newspaper, for the simple reason that we don't believe in **READY-MADE WIVES.**

The **IMPORTANT** thing in marriage is not the comfort of the gentleman who owns his own home, nor is it the finding of a refuge, board and lodging and a chance to work without wages for some woman, "German preferred."

The great thing about marriage is **THE CHILDREN.** Marriage is a failure unless the children are better than the generation that preceded them.

And the quality of the children depends **ON THE AFFECTION AND SENTIMENT OF THE FATHER AND MOTHER IN MARRIAGE.** The development of humanity depends upon the father's tenderness and devotion, upon the mother's affection, respect and love for her husband.

Where a man gets his wife ready made, the most important thing in marriage is lacking. That important thing is **COURTSHIP,** the gradual development of affection, the earnest hope of the man, and the final consent of the woman whom he marries.

When courtship is lacking, the wife is cheated. The husband misses a great deal, the children are cheated, and they miss their best chance.

We advise Mr. A. S. to find somebody between 25 and 30, or between 35 and 40—it doesn't much matter—near to him. Now that he owns his own home he has time to look around. Now that he has chosen with care his pigs, his cow and his horse; now that he has worked hard and patiently to get **THOSE** things, let him choose with at least **EQUAL CARE** the woman who is to be his life companion and the mother of his children. And let him work hard to get **HER.**

If he works hard for her and has **TROUBLE** getting her, he will appreciate her and she will like him all the better.

We have told you that children depend upon the deep affection of fathers and mothers. The proof of it is in the fact that the best child of a king is so often the **FIRST** child, whereas the best child of the humblest citizen is so often the fifth, or sixth, or the tenth.

The mother of Napoleon had a lot of children—a whole big family of them—before the great Napoleon arrived.

The mother of Carlyle had many children—a good, big family—before the great Carlyle arrived.

Humble people have their best children toward the last, very often, because as the years go by they become more and more deeply attached to each other and live for each other, to the exclusion of the outer world.

Alexander the Great was an only child, and of the other great rulers of kingdoms and empires the majority were "first born."

You see the king and queen, being self-indulgent creatures, leading false and artificial lives, like each other better in the first year of their married life than they do later, and the first child is better than the later children.

Suits of clothes ready made?—yes. You can get the finest things ready made, in the way of clothing, in our country now. And you can get very good shoes ready made, and hats. You can even get fairly good opinions ready made—if you happen to buy the right kind of yellow journal.

But you can't get the right kind of a wife ready made, the right kind of matrimonial felicity, and you never will—for it all depends on **THE INDIVIDUAL MAKING.**

P. S.—We wish you all happiness, Mr. A. S. We advise you to get married, and hope that you **WILL** get married—although we can't send you a wife.

We advise you especially to marry a woman who is poor, one who doesn't own her own home, or anything else except good character. Treat her kindly, remembering that women are at least a hundred times better than men, and you will find more happiness in her society than in anything else.

LETTERS FROM AMERICAN READERS

CUT OFF DUTY ON MEAT

Editor BOSTON AMERICAN:

In regard to the high price of meat, your paper deserves the hearty support and praise of the whole people of this country for your just and impartial treatment of the subject, which affects every man, woman and child in the United States.

You stated the shortage of live stock shipments into the different markets for slaughter amounted to millions last year. It naturally follows that farmers will receive higher prices for those sold, thus enabling him to indulge in the automobile ride which he deserves, but the fact that there are millions of hard working men and women who cannot afford to pay fancy prices for meat to maintain life and strength for their work, should justify our Government in cutting or entirely repealing the import duty on fat cattle and fresh dressed beef. The best interests of the masses of our people demand it.

E. R. B.

PUNISHING THE UNDERLING

Editor BOSTON AMERICAN:

I see that another man, Oliver Spitzer, who cheated the United States Government in behalf of the Sugar Trust out of hundreds of thousands of dollars, got two years. What did the trust do for him? Nothing. What will they do for his family? Nothing. During the time he worked for them he had to rob the Government, or he would have lost his job. Why don't they jail some of those multi-millionaires who compelled him to do so? There are thousands of employes who cheat every body in behalf of the firm, and, you bet, the employers know it.

I am auditor with a large wholesale grocery house, and such things go on even in my firm.

F. S.

ALEXANDER THE GREAT

Editor BOSTON AMERICAN:

I note, in connection with a quotation on the subject of "Too Little and Too Much," by the Greek philosopher, Aristotle, in the BOSTON AMERICAN, that you dwell upon the point that he was the teacher of Alexander the Great, saying:

"You can state to any young man or woman to whom you send this advice that the man who gave it formed the chart by and judgement of Alexander, the world's most successful young man."

While I think no one will dispute the wisdom of the philosophy, it is a question whether the citation of Alexander the Great as an example of the result of such teachings is a very good one; for is it not said that though Alexander conquered many nations, the greatest enemy he did not conquer—himself? I believe this is the idea expressed by some one concerning the gentleman. Alexander, though successful in a worldly sense, like a trust magnate of our times, had a pretty small, selfish character, as I understand it, and represented anything but the character a teaching worthy of the name "philosophy" should induce us to emulate.

F. B. GEORGEN.

What a Difference!

By T. E. POWERS

Copyright, 1910, by the Cosmopolitan Magazine. Reprinted by Permission.

WHEN A MAN WANTS A PAIR OF SHOES HE GETS 'EM FIRST TRY

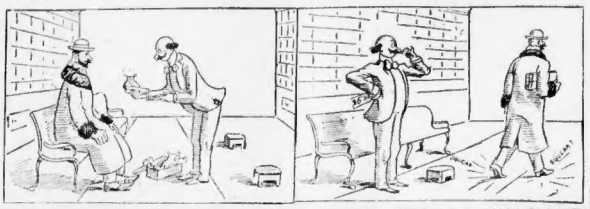

BUT WHEN MRS. TRUBELL COMES ALONG—WHAT A DIFFERENCE!

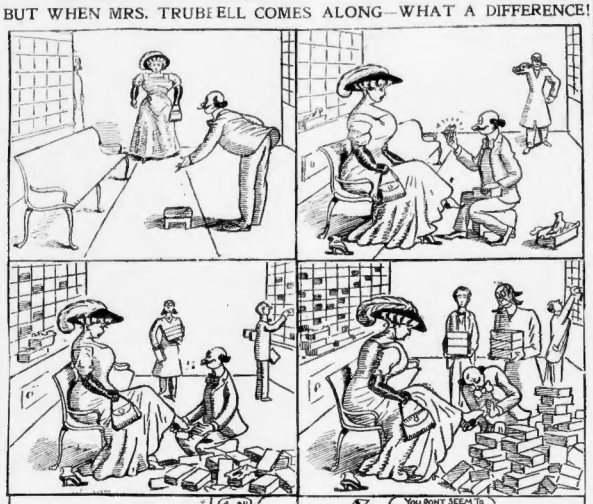

Easter Is Coming, and Every Woman Has Her Easter Gown In Mind.

In the Magazine Section of the SUNDAY AMERICAN Lady Duff Gordon, the world famous modiste, will have a splendid illustrated article on stunning creations for women.

DR. PARKHURST'S ARTICLE

THE RIGHT OF LABOR IN THE CAR STRIKE

Written for the Boston American

By Dr. C. H. Parkhurst

Copyright, 1910, by American Journal-Examiner

THE severe tension at Philadelphia is making men thoughtful and is leading to a serious consideration of the matter of labor, capital and strikes, and especially that of the recognition of labor unions.

It is quite natural that a corporation, engaged in any kind of business, should prefer to manage its business without being dictated to by its employes. But because it is its *preference* does not make it certain that it is its *right.* The corporation is itself a union—a union on the basis of capital—while the organization with which it contends is a union on the basis of labor.

Now the former claims the right to dictate to the labor union absolutely, and in every particular. But why has not the Labor Union just as much right to dictate to the Capital Union as the Capital Union has to dictate to the Labor Union?

Where Did Capital Get the Right to Rule Labor?

What is there in capital that creates for it the prerogative to hold labor in a condition of absolute subordination? Why has one union greater rights than the other? Who or what has made labor to be the mere tool and convenience of money, so that money can say: "We shall do with you just as we like, and you shall have no more voice in the matter than my pleasure and promotes my advantage"?

While we can have no sympathy with the violence practiced by strikers and feel sure that all aggression of that kind weakens the cause, or, at any rate, postpones the success of those in whose behalf the violence is committed, yet one feels very much like prognosticating that the unions, sooner or later are going to win, and that Capital is going to be compelled to the point of their frank recognition, and of their admission into some part in the determination and administration of the business.

Right to a Living for Every Workingman

Plutocracy cannot be permanently the absolute authority in a country like our own. The capitalists are armed with brains and with money; the workingmen are fitted out with brains, they are becoming acquainted with the science of organization, they have the numbers, and every man of them can go to the polls with a ballot.

The man who has little more than his hands has this advantage as against the one who has money—that the latter has the means of maintaining a protracted struggle which the average workingman has not; but the latter belongs to an intelligent majority, every member of which believes, before God and the world, that he has the right to a living wage.

The sagacious policy of money is therefore to make a friend of labor, not an enemy.

Little Bobbie

He Writes About Pa's New Spring Suit

By WILLIAM F. KIRK

WEN Pa came home last nite he had on a new suite. It was one of the funniest looking suites you ever saw. My, my, sed Ma, pipe the pants in yure father, Bobbie. They look like a suite of kilts. Hoot, mon, Ma sed, do a sword dance for the sake of bonnie, bounie Scotland.

What is the matter with this suite? sed Pa. A frend of mine made it for me. A frend of yures mite have made it, sed Ma, but he dident make it for you. He just made it, that's all. A by the way, Ma sed, what was the naim of this frend of yures?

The naim of my frend is Chase, sed Pa, that Chase. He is one of the finest fellows that you have ever saw, & he cuddent mak a bad suite to saiv his life. Look at them sleeves, sed Pa, end anybody be moar generus? Why, sed Pa, he put in enuff extra cloth to reech nimost to the ends of my finger nails. I call that fine human nature, sed Pa.

Maybe it is fine human nature, Ma sed, but what yure frend spent in extra cloth for the sleeves he seems to have took off of the bottom of the pants, sed Ma. They look like a pair of trousers such as was worn by the gallant old Minute Men in the days of the Revolution. Why, sed Ma, you are nimost showing yure garters.

Then Pa began to look very blue. I am very sorry you dount like this suite of mine, he sed. Mister Chase will be very sorry, too, because he dount like to fail. The manny with he has already took unless he can deliver a satisfactory job. & so you dount like this suite at all?

No, sed Ma, to be perfectly candid with you, I think yure new suite is a bust. & what in the world made you ever order that fancy vest? sed Ma. You look like a zebra in a Indian Summer day, rhythmic in a Wisconsin frost. O you robin red breast, sed Ma.

I thought this was a very pritty vest, sed Pa, it looked good to me wen I ordered it. I still think, Pa sed, that it shows moar or less class. Why, sed Pa, Mister Chase is one of these here things himself. I dount care what Mister Chase wares, Ma sed, & I dount care what he does, but I have enny pride left, end I must insist on you taking off that suite and putting on a regular suite. You had clothes enuff beefore you ordered that absurd layout, anyway.

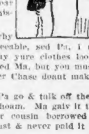

I dount see why you are so disagreeable, sed Pa. I never kick about the way yure clothes look. I know you dount, sed Ma, but you must remember that Mister Chase dount make my clothes.

Then Ma made Pa go & talk off the suite which he had wore hoam. Ma gaiv it to her cousin, bekaus her cousin borrowed fifty dollars from her ounst & never peid it back.

The Hallroom Boys

By H. A. MacGILL

Copyright, 1910, by American Journal-Examiner

GEE! IF IT WAS A COMMUTATION TICKET I COULD GO AND COME AGAIN WITHOUT SPENDING ANOTHER CENT.
YES, THE EXPENSE OF OUR FARES WOULDN'T LEAVE ANYTHING FOR TIPS.
1
EXPRESS TO BAYSIDE.
AH - MISS MILLIONBUCKS - GOING TO THE SPONDOOLIX WEEK END PARTY? SO ARE WE. PARLOR CAR OF COURSE. WE'RE JUST GETTING OUR TICKETS.
2
WHY, YOU'RE TRAVELLING ON A COMMUTATION TICKET PERCY.
YES MISS DOROTHY, WHERE WE HAVE SO MANY FRIENDS TO VISIT SO OFTEN, WE NEED ONE. OF COURSE WE DONT USE IT ALL UP, BUT THE CONVENIENCE JUSTIFIES IT.
TICKETS!
THAT GENTLEMAN HAS 'EM
3
YOUNG MAN, WHERE'D YOU GET THIS TICKET? TRYIN' TO BEAT YOUR WAY ON MR. JONES CARD ARE YOU? I KNOW TH' GENT. NO, LADY - I ACCEPT NO FARES. THEY GET PUT OFF AT TH' NEXT STATION.
WE'LL PAY THEIR FARES MR. MAN.
4
GOOD BYE BOYS. WE'LL HAVE YOUR DINNER PUT IN THE OVEN FOR YOU.
5
LITTLE NECK
WELL!
WELL!
6